The Washington Post will give two free guest tickets to Loew's Palace Theater with each paid-in-advance want ad for seven or more times. On the screen, starting Friday, March 10, John Gilbert in "Fast Workers."

The Washington Post.

Today—Cloudy and colder, probably light rain or snow; tomorrow fair. Moderate to fresh north and northwest winds, diminishing Friday night.
Yesterday—High, 55; low, 40, 1932—High, 36; low, 16.
Details on back page.

NO. 20,721. ENTERED AS SECOND CLASS MATTER, POSTOFFICE, WASHINGTON, D. C. WASHINGTON: FRIDAY, MARCH 10, 1933. COPYRIGHT, 1933, BY THE WASHINGTON POST CO. THREE CENTS.

BANK HOLIDAY KEPT; U. S. PAY CUT NEAR

CHINA TO HURL 66,000 MEN AT JEHOL INVADER

High Command Agrees on Counterattack to Oust Japanese.

MOVE MAY IMPERIL UNMOLESTED CITIES

Reinforcements Are Rushed to Great Wall Pass by Tokyo Orders.

Peiping, China, March 9 (U.P.).—A smashing counter-offensive against Japanese troops in the province of Jehol, north of the Great Wall, was decided upon today at a meeting of the Chinese high command.

Gen. Chiang Kai-Shek, generalissimo of all China's forces, arrived from the south and conferred at once with acting Premier T. V. Soong and Marshal Chang Hsueh-Liang, who has been in command in the north.

A communique was issued at the end of the lengthy conference announcing the desperate decision to hurl 66,000 men into battle in an effort to wrest Jehol from the grasp of the Japanese armies.

The decision aroused further fears that the Japanese would use it as a pretext for carrying out their threatened invasion below the wall into the Peiping-Tientsin area.

Chengteh-Fu, Jehol Province, March, 9 (U.P.).—The Japanese army in Jehol today rushed reinforcements to Kupeikou, a pass in the Great Wall of China, in preparing for an expected counter-offensive by the Chinese.

While the column moved rapidly out of this capital of conquered Jehol, ten fighting planes droned overhead, patrolling the area against a surprise attack.

Senate Postpones Louderback Trial

House Unable to Proceed on Impeachment Charges Until Next Week.

(Associated Press.)

The Senate yesterday adjourned the impeachment trial of Judge Harold Louderback, of California, after an explanation from Senator Norris (Republican), of Nebraska, that the House could not at this time press its prosecution of the case. On Norris' motion, the Senate then set 3 p. m. Monday for resuming the trial, which had been formally opened yesterday with the swearing of senators as jurors.

Before the trial was adjourned, Senators Overton and Lonergan, Democrats, of Louisiana and Connecticut, respectively, were excused at their request from sitting in the trial, each explaining he was a member of the House when it voted the impeachment.

Vice President Garner, who was Speaker at the time the House voted the impeachment, announced that he did not express an opinion or vote during those proceedings, adding he was making this statement so that senators might, if they felt him disqualified to preside, say so.

The POST WILL CHARGE your WANT-ADS

The want-ad columns of The Washington Post perform a valuable public service to both readers and advertisers. For that reason every reasonable courtesy will be extended for the payment of bills. Checks will be accepted, subject to later collection, or bills held until the emergency is passed . . . People still have wants—just—

Phone NAtional 4205
to insert want-ads in
The Washington Post
"The Capital's Greatest NEWSpaper"

Diplomatic Liquor Held

Roosevelt Regime Encounters First Foreign Rum Problem as Cargo of Nine Countries Is Seized at New York by U. S.

The Roosevelt administration has been brought face to face with its first problem involving diplomatic liquor. Representations have been made to Secretary of State Cordell Hull by diplomats of nine countries on account of a large cargo of rare wines, whiskies and champagnes being held in New York by officials of the Treasury Department. This was the largest shipment of liquor that has been made in the past six months and represented the estimated requirements of the Norwegian, Swedish, Chilean, Nicaraguan, Irish, Danish and three other legations for the spring social season.

The liquor was shipped from Liverpool on a Shipping Board liner bound for Baltimore. At the last minute, however, the first port of call of this ship was changed from Baltimore to New York, and as soon as the ship was berthed in New York, agents of the Treasury Department impounded the liquid cargo destined to relieve dry diplomatic palates on the ground that it was unlawful for an American ship to engage in coastwise liquor traffic.

The added touch of irony was the fact that this was the first time the British liquor firm of Saccony & Speed, in a gesture of friendliness, had engaged an American ship for the transport. Hitherto a British ship was always used as the carrier.

Yesterday morning Secretary Hull was formally presented to the entire Diplomatic Corps, but a half hour before that vigorous protests were lodged with the State Department at the action of the Treasury. To add to the plight of the diplomats they are also forbidden to transport the liquor by rail. The official of the department who interviewed the diplomats politely suggested:

"But, gentlemen, you can avail yourselves of the public highway. It is still possible for you to send to New York and have the liquor shipped to you by truck."

At this juncture one of the diplomats present interrupted and said:

"We shall be delighted to do this even if it costs four or five hundred dollars extra, but will you arrange to provide the necessary military escort to prevent highjacking?"

AUSTRIAN DICTATOR ARMS AGAINST FOES

Army Units Are Moved Into Vienna to Cope With Opposition.

Vienna, March 9 (A.P.).—Steel-helmeted army units aggregating two regiments were moved into Vienna tonight as Austria's new dictatorship armed itself to cope with the opposition, which centered in a special session of the Diet.

A battalion of infantry was brought in from Krems, the Sixth regiment of fusileers came from Korneuburg, and the First and Third Fusilers battalions from Stockerau and Neusiedl. Some detachments in motor trucks were moved toward the Parliament buildings, where the Diet was arguing for its life.

Parliament was shelved yesterday when Chancellor Dollfuss assumed dictatorial powers, but Karl Renner, its president, called a special session "to defend the constitution."

The dictator-chancellor confiscated all copies of two Socialist party newspapers, which carried Renner's statement, and even as the Diet assembled the chancellor mobilized the army and moved troops into town.

At the same time he forbade 73 meetings of the Socialist party called in defiance of a decree issued yesterday outlawing all political gatherings. The entire police force, including the clerical staff, also was ordered to stand by to guard against the "danger to public order" threatened by the projected Socialist meetings.

Laundry Manager Traps Holdup Man

Girl's Screams Cause Capture of One Believed Long Wanted.

The determination of a young laundry branch manager to thwart the first holdup man she encountered resulted in the arrest yesterday of a colored man believed to be one long sought by police in connection with laundry holdups.

Betty Watson, 24, of 1289 Holbrook terrace northeast, manager of the Elite Laundry branch, 708 H street northeast, was preparing to close for the night when the man walked in and asked for the laundry of "John Jones." Informed there was none, he drew a gun and demanded money. He got $5.03 from the cash register and ordered Miss Watson in the back room.

He pocketed the money and fled. Miss Watson followed, shouting, "I've been robbed." A. S. Norcio, 1114 F street northeast, took up the chase. Within a block the man was collared. At the Ninth Precinct Station he gave his name as John Henry, 30, of 1308 Ninth street northwest.

3.2 Beer Legislation Completed in Missouri

Jefferson City, March 9 (A.P.).—Missouri today completed legislative action to legalize 3.2 per cent beer.

By a vote of 110 to 11, the House concurred in a Senate amendment attaching an emergency clause to the measure. It now goes to Gov. Guy B. Park.

DIVORCE SUIT FILED BY WALKER'S WIFE

Former Mayor Charged With Desertion in 1928; No Alimony Is Asked.

Miami, Fla., March 9 (A.P.).—Mrs. Janet Allen Walker today filed divorce proceedings against James J. (Jimmy) Walker on contention the former Mayor of New York deserted her in 1928—the year his political star was at its zenith. She asked no alimony.

Her petition recites that Walker, who lives now at Cannes, France, left their New York home in October, 1928, and moved to a hotel, and since then has "wilfully and obstinately" refused to resume marital relations.

She refused to discuss the action and referred all questioners to her attorney, A. Frank Katzentine, Mayor of Miami Beach, who likewise declined to comment.

The Walkers were married April 11, 1912, the year he was admitted to the bar. They have no children.

The divorce can not be granted inside four weeks. Attorneys said legal advertisements would require that long. A copy of the petition then will be mailed to the former mayor's last known address and if the action is not resisted, a final decree will be granted under routine procedure.

Cannes, France, March 9 (A.P.).—Former Mayor James J. Walker of New York, informed today that his wife had started action for divorce against him in the United States, said: "I have no official notice of the matter and will not discuss the subject."

Chicago First National Merges With Affiliate

Chicago, March 9 (A.P.).—Consolidation of the First National Bank and the First Union Trust & Savings Bank of Chicago, its State Bank affiliate, was announced today by Melvin A. Traylor, president.

Assets of the First National, Chicago's second largest financial institution, were increased to $700,000,000 by the move.

Rites for Cermak In Chicago Today

Mayor's Body Lies in State and Thousands File Past Bier.

Chicago, March 9 (A.P.).—Anton J. Cermak's body lay in state today in the City and County Building while thousands of mourners silently filed past the bier to do homage to his memory. Funeral services will be held tomorrow.

The casket was set majestically on a line dividing the municipal and county halves of the building in which the assassinated mayor so long and actively had shaped the course of public affairs.

Other great throngs formed a dense fringe around the building were ushered to a south entrance and through the corridor to the bier. The mourners were permitted to gaze an instant upon the body and then passed on.

PARIS-LONDON PARLEY IS HELD ON REICH PERIL

Fear Germany Rearms Is Discussed by Ministers.

PARIS CHARGES VAST MUNITIONS IMPORTS

British and U. S. Adherence to Embargo Idea Is Deemed Essential.

Paris, March 9 (A.P.).—French fears that Germany is rearming, and the British desire to reach some concrete achievement at the disarmament conference at Geneva, were discussed for an hour tonight at a surprise conference at the British Embassy attended by Premier Edouard Daladier and Foreign Minister Joseph Paul-Boncour, of France, and Prime Minister Ramsay MacDonald and Foreign Secretary Sir John Simon, of Great Britain.

The British ministers arrived this evening. They are on their way to Geneva where they hope to prevent a deadlock at the disarmament conference.

Discussion Resumes Today.

It had been announced that the statesmen would hold their first talks tomorrow, but Premier Daladier avoided the crowd at the railroad station and went to the British Embassy later. The conference will be resumed, it was learned.

French experts believe that vast quantities of raw materials adapted to the manufacture of munitions have been pouring into Germany, even from France. Leaders of the government fear that Germany soon will declare openly its intention to rearm.

Consequently they are preparing a project of nonassistance involving an economic and financial embargo against any European aggressor. This is likely to be the center of tomorrow's conference.

England and U. S. Needed.

England's adherence to the embargo idea and at least tacit acceptance by the United States are regarded as essential to its success. It is not thought likely that the project will be completely worked out until Norman Davis, American disarmament representative, returns from Washington.

The French government is said to be willing to reduce its stock of war materials, in which it holds supremacy, but must have some counterpart, such as embargo, to present to Parliament.

Piccard Contemplating Ascent at World's Fair

Chicago, March 9 (A.P.).—Prof. Auguste Piccard, the Belgian scientist, who soared high above the Alps last summer in a balloon seeking data in the stratosphere on cosmic rays, announced today he is contemplating a similar expedition this summer from the grounds of the world's fair.

VETERAN SLASH ALSO PART OF ECONOMY PLAN

Roosevelt to Ask Power From Congress for Retrenchment.

PRESIDENT TO MAKE BROAD APPEAL TODAY

Robinson and Rainey to Push Measures Through Via Regular Channels.

By ROBERT C. ALBRIGHT.

Discretionary power to reduce Federal salaries up to a 15 per cent limit, and scale down pensions and veterans' benefits on a wide front, will be asked of Congress today by President Roosevelt.

Details of the broad retrenchment program, contemplating economies estimated between $500,000,000 and $600,000,000, will be sent to both houses in two separate messages from the White House.

They will be followed by a third message tomorrow, outlining details of a sweeping relief program, calling for a $500,000,000 Federal bond issue to finance public works and reforestation activities.

Sunday Save Plans.

Preliminary to forwarding the extensive budget-balancing and relief proposals to Congress today and tomorrow, President Roosevelt talked over provisions of his three-fold plan with Democratic and Republican congressional leaders at a White House conference that lasted well past midnight.

No formal statement followed the conference, but State Democratic Leader Joseph T. Robinson and Speaker Henry T. Rainey roughly out-

Continued on Page 3, Column 4.

Sent to Roosevelt, Parcel Intercepted

Package Contains Shotgun Shell, Crudely Wired, and Writing.

Watertown, N. Y., March 9 (A.P.).—Postmaster George A. Hager, of Watertown, said tonight a package containing a shotgun shell, crudely wired, and "some writing," and addressed to President Roosevelt, was intercepted in the Watertown postoffice Monday night.

He described the package as "very similar" to a parcel sent to Mr. Roosevelt from Watertown last month and intercepted at the postoffice at Washington. The postmaster confirmed reports of the discovery of the package a few hours after two postal inspectors who attempted to trace the sender of the first parcel returned to Watertown on an evening train.

"From a description of the other package sent to Mr. Roosevelt, I would say this one was just the same as that," he said. "As to whether there was any similarity of handwriting, I can't say, as I didn't see the first package."

New York Treasure Hunt Is On for $1,000,000 Loot

Laborers Dig Up Bag Containing $40,000 Worth of Gems Buried by Robbers Now in Prison; Police Curb Ambitious Public.

Mineola, N. Y., March 9 (A.P.).—Long Island police had hopes tonight of recovering the $1,000,000 loot of two notorious jewel thieves for which an unceasing hunt has been conducted for more than five years—and a lot of other people had a similar idea.

Four laborers of the emergency relief committee, digging up the roots of a tree near Lake Ronkonkoma on Long Island, about 40 miles from New York City, came upon a gold mesh handbag.

One of them took it home and gave it to his children. Neighbors saw the youngsters playing with rings, pins and chains set with dazzling gems.

A Long Island official heard the story and set out to investigate.

Today, while State troopers were guarding the area around the spot where the handbag was dug up, it was disclosed that the jewelry definitely was part of the loot of Arthur Barry and "Boston Billy" Monohan, who are serving long sentences for their thefts.

Some of the pieces were identified by insurance company officials as belonging to John Greenleaf, an architect; to Jesse L. Livermore, a Wall street operator, and to Harry Aaronson, a stock broker, all of whom had been victims of the thieves.

The contents of the handbag, valued roughly at $40,000, included 250 diamonds and a number of sapphires, rubies and amethysts. One of the most valuable pieces was a platinum chain 6 feet long, set with dozens of pearls.

Many Long Island residents, hearing of the find, hurried to the place with spades and coal shovels, hoping to be able to dig up some of the buried treasure themselves.

A cordon of State troopers, however, was thrown around the area and, although some of the treasure hunters began digging, they were stopped before they had gone very deep.

SIGNING BANKING MEASURE

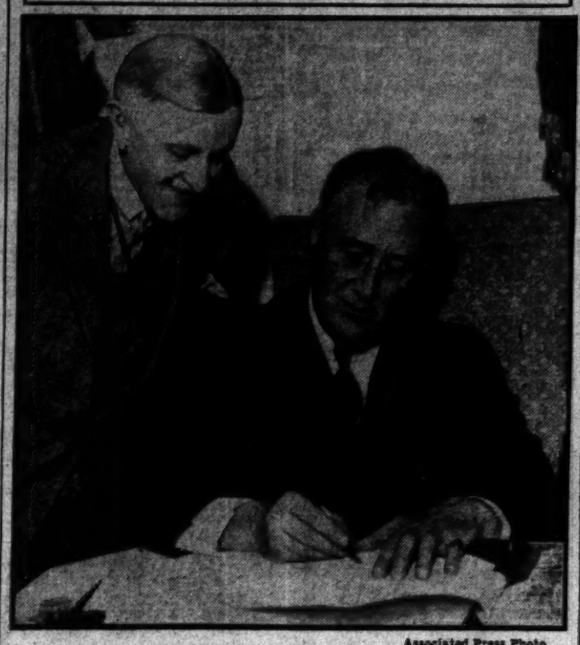

Associated Press Photo.

President Roosevelt, with Secretary Woodin, of the Treasury, looking over his shoulder, signs the emergency bank bill which puts Nation's banking in the President's grasp.

PASSAGE MARKED BY RECORD SPEED

Party Lines Are Cast Aside as All Alike Support New President.

By J. BERNARD McDONNELL.

The Seventy-third Congress, convening in special session to meet the challenge of economic conditions, yesterday wrote in large letters another chapter in the history of the United States.

There were no party lines when the Congress convened. Dominating Democrats and minority Republicans waived party affiliations and pledged themselves to accept the dictates of the new Democratic President, and, with unprecedented peace-time speed, enacted a broad-reaching and fundamental banking law.

Never before in the history of Congress was there enacted such a drama as was enacted on the floors of the House and the Senate yesterday. The House passed a bill, which it was said the President wanted enacted, without having a copy of the bill available for the individual members. The Senate did likewise.

Representative Bertrand H. Snell, of New York, Republican leader, reminded the House of the fact, but added that "the House is burning and the President says this is the way to put out the fire and I hope that no one on this side of the chamber raises an objection."

His declaration was applauded and it seemed that it would meet with cheers. It came at the end of a speech of the Democratic floor leader, Representative Joseph W. Byrns, of Tennessee. It seemed likely that Mr. Byrns never walked down into the well of the House before the Speaker's rostrum to make a speech about which he was more earnest. Whatever the record may show on cold analysis of the printed words it was

Continued on Page 3, Column 3.

California Home-Farm Moratorium to Rolph

Sacramento, Calif., March 9 (A.P.).—The State Legislature passed an urgency bill today providing for a 60-day moratorium on foreclosures of mortgages and trust deeds on homes and farms.

It becomes effective as soon as signed by Gov. James Rolph, jr.

Duce Sees Fascism Spread Over World

U. S. and Germany Cited as Two Examples of Dictator Trend.

Rome (Friday), March 10 (A.P.).—Premier Mussolini, through the grand council of Fascism, this morning, issued a declaration that the Black Shirt doctrine is spreading over the world, and called on Italian Fascists to take pride in this movement and work tirelessly for its expansion.

The premier talked for two hours with the council, his highest cooperating body, which met in midnight session at the Palazzo di Venezia to study the domestic and international situation.

His Milan newspaper, Il Popolo d'Italia, has been referring to President Roosevelt's firm stand and Chancellor Hitler's election victory in Germany as evidence that dictatorial methods are gaining ground at the expense of the democratic form of government.

BAN ON PAY ROLLS LIFTED IN DISTRICT

Clearing House Advises Its Banks Release Funds for Wages Due.

By DANIEL B. MAHER.

The banks of the Capital should open today to supply funds for pay roll purposes and to cash checks issued by employers to their employes, the Washington Clearing House Association recommended to its member banks last night, after the indefinite extension of the banking holiday became known.

Though the clearing house has no power to enforce its recommendations, nevertheless its suggestions are usually implicitly followed by the member banks as well as those outside the association.

The effect will be to release thousands of dollars into monetary channels of the Capital, augmenting the tremendous stream which was allowed to flow by the regulation which allowed banks to cash Government pay checks.

Also, it was asserted in positive terms by the banking leaders, the passage of President Roosevelt's emergency banking bill entirely eliminates the use of scrip as a medium of exchange in the District.

Though the presidential proclamation continued the holiday indefinitely, there was a general opinion among local financial leaders that this extension would terminate Monday.

Pending further proclamations from the White House, the District banks will continue to perform functions allowed by the regulations previously

Continued on Page 3, Column 5.

Bank Teller Held In Fake Coin Case

Man Accused of Passing Counterfeit 50-Cent Piece for Fuel.

Robert A. Wrenn, 20, of 1557 Thirty-third street northwest, a teller in a Washington bank, was being held by Eighth Precinct police last night for investigation in connection with the passing of an alleged counterfeit 50-cent piece in payment for three gallons of gasoline. The coin was given to Charles R. Bradshaw, manager of a gasoline filling station at Forty-first and Brandywine streets northwest.

Bradshaw said a young man and young woman drove up to his station, and ordered three gallons of gasoline, which amounted to 40 cents. In payment the man gave him the 50-cent piece. The haste of the couple in leaving the station aroused his suspicions, and he jotted down the license number of the car. Later he noticed the 50-cent piece was counterfeit.

Wrenn was taken into custody when police learned the car was owned by a girl who was a friend of his.

Minnesota Bank Robbed By Trio; $2,000 Taken

Chandler, Minn., March 9 (A.P.).—Three young bandits who decided the bank holiday did not apply to them robbed the State bank of Chandler of approximately $2,000 today.

The bank was open only to make change for townspeople.

BROAD POWERS FOR PRESIDENT ARE SOON USED

Some Institutions May Be Allowed to Open Tomorrow.

EXTENSION REQUIRED TO MOVE NEW CASH

Roosevelt Gets Authority to Require Reorganization of Unsound Banks.

The full text of the new banking bill will be found on Page 5.

By LAWRENCE SULLIVAN.

Vested by Congress with unqualified emergency powers over every type of banking, President Roosevelt last night issued a formal proclamation extending indefinitely the Nation-wide financial holiday.

The extension governs State and National banks alike, and requires that "all banking operations shall be suspended" save those authorized in the series of sixteen Treasury orders promulgated since Monday.

The language of the new proclamation, signed at 10 o'clock last night, specifically continues in full force and effect all of the Treasury regulations authorizing restricted banking operations under presidential sanction.

Predictions of Opening.

Although no official word was given as to how long the holiday might be extended, senators who conferred with President Roosevelt until midnight later said informally they believed certain classes of banks might be opened for normal operations by tomorrow or Monday.

Shortly after midnight Secretary of the Treasury William H. Woodin said his policy would be to open sound banks as quickly as possible. He suggested such banks make application at once. In no cases, however, will reopenings be authorized before tomorrow.

Following is the text of Secretary Woodin's statement:

The emergency banking legislation passed by the Congress Thursday is a most constructive step toward the solution of the financial and banking difficulties which have confronted the country.

The extraordinary rapidity with which this legislation was en-

Continued on Page 2, Column 2.

Santiago Is Shaken By 8-Second Quake

Little Damage Reported by Cuban City; People Are Terrified.

Santiago, Cuba, March 9 (A.P.).—Residents of Santiago were thrown into panic today by an earthquake that lasted eight seconds.

Firemen hastened to inspect buildings which had been weakened by a disastrous shock a year ago, when thirteen persons lost their lives. Only one building, occupied by the San Luis Club, showed new damage. The walls were cracked.

A long, increasing roar like thunder preceded the shock at 9:45 a. m., bringing terrified women into the street to kneel in prayer.

Summary of Inside Pages

Pages.
2—Gold Comes From Hiding.
Regional Bank Plans Made.
President Maps Work Plan.
3—Guilty Plea Made by Zangara.
Daniels Slated as Traffic Chief.
Last German State Yields.
Holiday Delays Wheat Plan.
4—The Federal Diary.
Beer in House Limelight.
France to Hasten Payment.
News of the Suburbs.
5—Text of Banking Measure.
Recognition Called Soviet Aim.
6—Editorials.
7—Society.
10—The Post Comics.
Radio Programs.
11—Financial News.
12—About the Showshops.
13, 14—Sports.
15—Women's Features.
16, 17—Classified Advertisements.
18—Educational Unity Urged.
New D. C. Budget Data Asked.
Wood's Bequests Revealed.
Big Aid Fund Shortage Looms.
Senate D. C. Subgroups to End.
The Once Over.

MILLIONS IN GOLD COME FROM HIDING

$163,000 Is Turned Over to Richmond Reserve; Equal Amount in Baltimore.

Richmond, Va., March 9 (A.P.).—Gov. George J. Seay, of the Richmond Federal Reserve Bank, announced tonight that $163,000 of gold was turned over to the bank today.

A considerable portion of it, he said, came from individuals.

At the bank's Baltimore branch about an equal amount was said to have been taken in, $73,000 of which came from 21 individuals. A Richmond woman exchanged $1,500 in gold for currency.

Remarkable Changes.

Gov. Seay, in issuing his weekly statement, said a number of "remarkable" changes had taken place. He noted that the total lawful resources of the bank were $134,000,000, of which $128,000,000 was in gold. This compared, he said, with $118,000,000 last month at about the same date and $103,000,000 one year ago.

Changes were noted, equally conspicuous, in the earning assets of the bank, which amounted to $126,000,000 against $102,000,000 a week ago, $68,000,000 a month ago and $56,000,000 a year ago. These earning assets consisted of $55,000,000 in discounted paper against $41,000,000 a week ago, $16,000,000 a month ago and $36,000,000 a year ago.

Bankers' acceptances purchased to $22,000,000, against $12,000,000 a week ago, $1,700,000 a month ago and $6,000,000 a year ago.

Increase in Holdings.

United States securities owned by the Reserve Bank totaled $46,000,000, against $45,000,000 a month ago and $14,000,000 a year ago. The total resources of the bank were $295,000,000, against $199,000,000 a year ago, due largely, Gov. Seay said, to earnings from rediscounting the paper of member banks.

"These changes," Mr. Seay said, "illustrate the magnificent working of the Federal Reserve law as embodied in the Federal Reserve act, showing how splendidly the system responds to the demands made upon it in times of urgency or crises."

He deemed significant the fact that the amount paid out to member banks for pay rolls was "comparatively small." This indicates, he said, that member banks were meeting the demands without strain.

$50,000,000 in Deposits.

New York, March 9 (A.P.).—As much gold appeared to have been redeposited in the Federal Reserve Banks tonight as was withdrawn by domestic banks and individuals in the two days of frenzied hoarding last week which preceded the holiday effective in most of the reserve institutions starting Saturday.

In the New York district alone, deposits of gold and gold certificates this week by banks and individuals were estimated at close to $50,000,000, of which around $10,000,000 came in today. Definite figures were unavailable. The return of gold and certificates to banks in other districts, according to reports received here, evidently ran into the millions, in the aggregate, but again, few institutions were able at this time to give definite figures.

Eddie Savoy Plans To Quit Tomorrow

Veteran Doorkeeper Has 64 Years in Federal Service to Credit.

(Associated Press.)

After 64 years of service in the State Department, Eddie Savoy, grizzled little Negro doorkeeper for the Secretary, said yesterday he will retire tomorrow.

Being 77, much beyond the regular retirement age, Eddie has been receiving from the Government only his retired pay, but during Secretary Stimson's regime the latter personally made up the difference between this and the position's regular salary.

Eddie said he had announced to Secretary Hull his intention of quitting at last, and his eyes shone with appreciation as he added: "The Secretary told me I had a very fine record and that he was going to have it printed and placed in a very conspicuous place in the State Department."

New Stamp Gets Roosevelt Favor

Washington Headquarters Will Be Pictured on 3-Cent Issues.

(Associated Press.)

President Roosevelt last night approved the first stamp to be issued under the administration of Postmaster General Farley.

The 3-cent stamp bears a picture of George Washington's headquarters at Newburgh, N. Y.

The stamp is in commemoration of the 150th anniversary of the declaration of peace. It was suggested by Representative Fish (Republican), New York. Postmaster General Farley and Joseph C. O'Mahoney, First Assistant Postmaster General, visited the President last night at the White House.

"I'd Starve"

Cries Reno Mayor, Seeking Power to Perform Marriage Rites.

Carson City, Nev., March 9 (A.P.).—While Reno has depended on divorce for prosperity, its mayor has looked toward marriage as a possible escape from "starvation."

Assemblyman Harry Dunseath today asked unanimous consent to introduce a bill sponsored by E. E. Roberts, Reno's mayor, to permit mayors to perform marriages.

"I've got to have something like this or I'll starve," the mayor was quoted. "I object," promptly interrupted Assemblyman Ernest Brown, also of Reno. "Let the mayor starve." The bill was not introduced.

NEW HOUSE MEMBERS TAKE OATH TOGETHER

Underwood & Underwood.

Following the precedent set by his predecessor, Speaker Henry T. Rainey administers the oath to all members simultaneously. Photo shows the members with hands upraised facing the Speaker's rostrum.

BANK HOLIDAY EXTENDED

Continued from Page 1.

acted by the Congress heartens the country.

This legislation makes possible the opening of banks upon a sound basis backed by an adequate supply of currency. Thruogh this law the banks which will open will be placed in a position to meet all demands. This assurance should restore confidence and create the foundation for a forward movement in business activities.

It will be the policy of the Treasury to permit as rapidly as possible the opening of sound banks. There are, of course, many thousands of such banks which will promptly be restored to the performance of their normal fuctions.

The Treasury has already taken steps to secure information through proper authorities as to the condition of the various banks of the country and immediately invites from the banks the applications for reopening.

While much information has already been assembled, the completion of the information and of the arrangements of the banks for resuming their functions takes some time. It has therefore been decided not to authorize any reopenings before Saturday, March 11.

Postponement Reason.

It is obvious that it will not be possible to act upon all of the applications even by Saturday. Regulations governing reopenings and also other subjects governed by the legislation will immediately be published.

Time to Move New Money.

In unofficial quarters it was explained the extension of the holiday was necessary to permit the movement of the new currency to the banks so that they may open ready to meet all demands instantaneously.

Secretary Woodin had said earlier in the week that when banks were permitted to resume normal operations individually under Treasury authority there need be no thought or concern as to their absolute soundness.

As the President's original proclamation expired at midnight last night, the second was necessary to retain plenary powers until business could be resumed on an even keel.

The second proclamation was under the authority of yesterday's emergency banking legislation. It took account of the "continuing national emergency," and extended the general suspension, subject to this week's Treasury regulations "until further proclamation by the President."

Paving the way for the early general resumption of banking operations throughout the country, Congress yesterday made immediately available vast new supplies of Federal Reserve currency to combat unwarranted hoarding and restore complete public confidence in the safety of and security of deposits.

Moving swiftly after affixing his signature to the measure at 8 o'clock, President Roosevelt extended the holiday indefinitely to permit the Treasury to work out a formula for selecting the banks which may be opened.

Record for Legislation.

In addition to the new currency, which is backed by the United States Treasury, the emergency legislation, passed in record-breaking time, opens unmeasured reservoirs of Government credit to banks and trust companies through the Reconstruction Finance Corporation, provides for the quick mobilization of currency in banks on days of stress, and authorizes emergency loans direct from the twelve Federal Reserve Banks to individuals, partnerships or corporations facing ruin for want of ready money.

During the life of the President's extraordinary powers which run indefinitely, such loans may be made on individual promissory notes, secured by Government obligations, for periods not exceeding 90 days.

Pending permanent legislation on banking, yesterday's emergency measure vests President Roosevelt with unqualified centralized control over the Federal Reserve system and all member banks, establishes severe penalties for hoarding monetary metals and empowers the Secretary of the Treasury to mobilize the country's gold stocks, regardless of by whom held, to whatever degree may appear required by the public interest.

Gold stocks not placed under the Treasury's jurisdiction when and as they are required may be commandeered "by suit or otherwise."

Protection of Depositors.

Other sections of the bill authorize the President to require the reorganization of unsound banks, to control the operations of all national banks indefinitely, and, under emergency proclamations or otherwise, to protect the interest of bank depositors in all States.

Supplementing the new money thus made available, the Treasury last night announced that local issues of clearing house scrip may be floated from time to time where such action might hasten the resumption of normal operations.

In announcing this blanket permission, Secretary Woodin declared the emergency legislation promised "an adequate supply of currency," but added he would interpose no objection to clearing house scrip "where local conditions make such action necessary."

Congress Puts on Speed.

Assembled in an extraordinary session called only last Sunday, Congress made history by completing legislative action on the President's recommendation in less than eight hours after their receipt on Capitol Hill. Never before in peace time has such a far-reaching measure been spread upon the statutes with comparable drive.

President Roosevelt's special message was read in the Senate a few minutes after noon. Through with its organization, the House took up the sweeping measure about 3 p. m., passing it without debate or a record vote at 4 o'clock.

The Banking and Currency Committee reported the bill to the Senate a few minutes before 5 o'clock and that body passed it in less than three hours, by a vote of 73 to 7. It was rushed immediately to the White House for the President's signature.

The opponents of the measure on the Senate roll call were Messrs. Borah, Carey, Costigan, Dale, La Follette, Nye and Shipstead.

Budget and Relief Moves.

"Our first task is to reopen all sound banks," President Roosevelt told Congress in his special message. "This is an essential preliminary to subsequent legislation directed against speculation with the funds of depositors and other violations of positions of trust."

At the same time, the President advised Congress two other emergency measures, not related directly to banking, would be pressed "at an early moment." These are understood, unofficially, to relate to drastic slashes in the Federal budget, and to a broad program of relief legislation.

"With action taken thereon," the message said of these forthcoming recommendations, "we can proceed to the consideration of a rounded program of national restoration."

Purposes of Banking Act.

In summarizing the purposes of his immediate recommendations on banking, Mr. Roosevelt said:

"I ask amendments to the Federal Reserve act to provide for such additional currency, adequately secured, as it may become necessary to issue to meet all demands for currency and at the same time to achieve this end without increasing the unsecured indebtedness of the Government of the United States."

While camera lights flashed and the President joked with newspapermen, the bank bill was signed in the oval study on the second floor of the White House at 8:37 o'clock. The President commended the swift passage of the bill and the unanimity of Congressional support the action revealed.

"Franklin, fix your hair," Mrs. Roosevelt interjected as the cameras clicked. The President hastily brushed his hand across his head, and Secretary of the Treasury William H. Woodin, who stood beside him, helped arrange the unruly locks.

As he entered the study, President Roosevelt said, "I guess we'll have to use a special pen—we always used a special one in Albany. I'll have to charge them 10 cents to use their pens."

Party Lines Broken.

As the still photographers finished snapping their posed pictures, the President said, "Now, we'll really go ahead and sign it." He displayed a knowledge of movie camera technique, saying, "How much are you going to shoot—about 50 or 60 feet?" Finally, he said, "If you boys don't hurry up there won't be any proclamation tonight."

Party lines went by the board in the three-hour debate, with such Republican stalwarts as Senator David A. Reed, of Pennsylvania, and Senator Arthur H. Vandenberg, of Michigan, adding their pleas for quick action to those of Democratic leaders.

Senator Huey P. Long (Democrat), Louisiana, led an abortive fight to amend the measure, to provide for the wholesale covering into the Federal Reserve System of some 14,000 State banks, if the President saw fit. Long accepted an amendment by Senator Walter F. George (Democrat), Georgia, under which the President could not admit any State bank to the Federal Reserve System without consent of the State bank.

Glass Pleads for Action.

These, together with a proposal by Senator Thomas P. Gore (Democrat), Oklahoma, providing for temporary admission of State banks to the Federal Reserve System, were the only amendments offered. All were shouted down, without a record vote.

Opposing all amendments, and taking the floor to answer any and all questions concerning the bill, Senator Carter Glass (Democrat), Virginia, ridiculed the suggestion that State banks might not be permitted to open under the act.

"I implore the senators to yield their prejudices," he said. "Let us go ahead and pass this bill, and remedy any of its mistakes later."

A last-minute assault on the measure was launched by Senator Robert M. La Follette, jr., (Republican), Wisconsin, who declared it would "sell the banks of the country at markdown prices" and give New York financial interests a "strangle hold on the banks."

In lending their support to the measure, both Senators Vandenberg and Reed declared they saw much that was objectionable in the bill, but recognized the emergency necessity of cooperating with its authors in the interest of stemming the crisis.

Status of State Banks.

In the Senate debate there were repeated allusions to the joint statement issued at the White House Wednesday night by Senator Robinson and Speaker Rainey asserting that banks might open this morning.

At one point in the debate Senator Glass asserted that prompt passage of the measure would mean that 5,000 of the 5,900 member banks of the Federal Reserve system would be privileged to open this morning.

Asked about State banks, Senator Glass said any such institution in sound condition could apply for admission to the Federal Reserve system before noon today if it wished, and thus be permitted to open also.

"There is not a State bank in any State in the Union which will not be privileged to open tomorrow morning if it wants to do so, under State authority," Senator Glass said, "and there is nothing the President of the United States, or the Congress, can do to prevent it.

"There may be proclamations made, and some of us are disposed to think that most of these proclamations have been invalid and unconstitutional."

Senator Glass vigorously urged hasty passage of the measure, however, on the ground that the "psychological effect will be tremendous."

Roosevelt Proclamation Extending Bank Holiday

(Associated Press.)

The full text of the proclamation issued last night by President Franklin D. Roosevelt follows:

Whereas, on March 6, 1933, I, Franklin D. Roosevelt, President of the United States of America, by proclamation declared the existence of a national emergency and proclaimed a bank holiday extending from Monday, the 6th day of March, to Thursday, the 9th day of March, 1933, both dates inclusive, in order to prevent the export, hoarding or earmarking of gold or silver coin, or bullion or currency, or speculation in foreign exchange; and

Whereas, under the act of March 9, 1933, all proclamations heretofore or hereafter issued by the President pursuant to the authority conferred by section 5 (b) of the act of October 6, 1917, as amended, are approved and confirmed; and

Whereas, said national emergency still continues, and it is necessary to take further measures extending beyond March 9, 1933, in order to accomplish such purposes;

Now, therefore, I, Franklin D. Roosevelt, President of the United States of America, in view of such continuing national emergency and by virtue of the authority vested in me by section 5 (b) of the act of October 6, 1917 (40 Stat. L., 411), as amended by the act of March 9, 1933, do hereby proclaim, order, direct and declare that all the terms and provisions of said proclamation of March 6, 1933, and the regulations and orders issued thereunder are hereby continued in full force and effect until further proclamation by the President.

'Support the President,' Hoover's Sole Comment

New York, March 9 (A.P.).—In response to requests for comment on President Roosevelt's message to Congress, former President Herbert Hoover issued the following statement today:

"There is just one thing to do; that is to support the President's proposal."

Maine Democrat Given Temporary House Seat

(Associated Press.)

The House yesterday seated temporarily John G. Utterback, Democrat, from the Third Maine District.

Representative-elect Henry Ellenborgen, of Pittsburgh, who will not have been an American citizen for seven years (as required of members of Congress by the Constitution) until next June, did not present himself to take the oath although he was on the House floor earlier. Representative Darrow, leader of the Republican Pennsylvania delegation, intended to ask him to step aside if he sought to take oath.

REGIONAL PLANS SET BY U. S. ASSOCIATION

Local Clearing Houses Urged to Be Formed for Better Cooperation.

New York, March 9 (A.P.).—Plans whereby regional banking groups can cooperate more fully with the Government in dealing with the banking problems of the period were announced today by the American Bankers Association.

The transformation of many existing county and district bankers' associations into clearing houses association along lines now being pursued in New York is advocated by the national organization.

"Well organized local, city and regional clearing house associations in all parts of the country are essential for the setting up and putting into operation, measures for the solution of the banking situation in cooperation with the Government and such agencies as it may develop," the announcement stated.

"We believe such local groups can be of effective service both to the public and to banking as centers for receiving and distributing among their members accurate information regarding regulations and procedure both for depositors and for the banks under the emergency program now being developed for the country."

It was explained that the proposed groups are "not" based on plans for issuing clearing house certificates or even on the ordinary clearing operations among banks, but rather they function in behalf of better banking methods, increased cooperation among bankers and improved relations with the public."

2 Indicted as Slayers; Other True Bills Found

The District grand jury yesterday indicted Wilbur Briscoe and William Spencer Johnson, both colored, for the alleged slaying of Jesse Wood, also colored, last month.

The grand jury refused to indict in sixteen cases and returned some 24 indictments charging offenses ranging from murder to joy riding. The full list will be found in The Post's Daily Legal Record.

70 Diplomats Make Acquaintance of Hull

(Associated Press.)

Extra parking space had to be provided for high hats at the State Department yesterday, as the entire Diplomatic Corps called on Secretary Hull to make his acquaintance.

More than 70 diplomats in sleek morning attire lined up and shook the hand of the new chief of America's foreign affairs and his undersecretary, William Phillips.

Federal Reserve Reports on Credit

Daily Average Outstanding Increase Billion in Last Week.

(Associated Press.)

The daily average volume of Federal Reserve Bank credit outstanding during the week ended March 8 was last night reported by the Federal Reserve Board as $3,619,000,000, an increase of $1,084,000,000 compared with the preceding week and of $1,891,000,000 compared with the same week in 1932.

On March 8 total Reserve Bank credit amounted to $3,644,000,000, an increase of $708,000,000 for the week. This rise, the board said, was largely accounted for by increases of $818,000,000 in money in circulation and $26,000,000 in unexpended capital funds, nonmember deposits, &c., and a decrease of $101,000,000 in monetary gold stock. It was offset in part by a decrease of $238,000,000 in member banks' reserve balances.

Bills discounted increased $492,000,000 at the Federal Reserve Bank of New York, $70,000,000 at Chicago, $39,000,000 at Cleveland, $25,000,000 at San Francisco and $702,000,000 at all Federal Reserve Banks combined.

The system's holdings of bills bought in open market increased $33,000,000, while holdings of United States bonds increased $5,000,000 and those of Treasury certificates and bills $39,000,000.

"Bill" Woodin, Tired, Puns on Banking Bill

(Associated Press.)

Secretary William H. Woodin of the Treasury must have his daily joke with newspapermen despite the critical times.

Leaving Senator Glass' office yesterday after a conference on the emergency bank bill, Mr. Woodin was confronted by anxious newspapermen.

"We are newspapermen, Mr. Secretary; is the bill finished," one reporter asked.

"Yes, it's finished," the Secretary replied wearily, after many sleepless nights, then smiling, added:

"My name is Bill and I'm finished, too."

PRESIDENT SWINGS TO WORK PROBLEM

Early Message to Congress on Unemployment Solution Is Expected.

(Associated Press.)

President Roosevelt turned last night to preparation of his broad program for unemployment relief with a view to sending an early message to Congress on the subject.

His ideas are believed to encompass vast internal improvements in the field of reforestation, flood control and power development, such as his contemplated Tennessee Valley project, introduced in bill form yesterday by Senator Norris (Republican), Nebraska.

The Secretaries of War, Agriculture and Interior spent the afternoon with the President. They were asked to return last night and Congressional leaders were called in also.

Lewis Douglas, director of the budget, joined in the meetings, as did the legal experts of these departments. Organization of relief agencies under one Government unit also is believed contemplated in the plan.

In his inaugural address the President said "our greatest primary task is to put the people to work. • • • It can be accomplished in part by direct recruiting by the Government itself, treating the task as we would treat the emergency of a war, but at the same time through this employment, accomplishing greatly needed projects to stimulate and reorganize the use of our natural resources."

Undoubtedly the President wants a regrouping of the Government agencies now scattered in the three departments to undertake the program he has in mind.

Mr. Roosevelt told Congress yesterday he had two other measures of an uregent character and it is believed he will submit them either today or early next week.

It is understood that his other proposal will be a call for increased authority to make immediate reductions in Government expenditures. The fact that he has consulted frequently with Frank T. Hines, director of the Veterans Administration, leads to the conclusion that he is eyeing the billion dollar veterans appropriation as one of the points which must necessarily feel the economy ax if considerable reduction in expenditures is to be made.

Green Says Bank Crisis Cuts Jobs

Labor Leader Fixes Idle Total at 12,700,000 on January 31.

(Associated Press.)

William Green, president of the Federation of Labor, said last night unemployment rose to a peak of 12,700,000 in January and probably went higher afterwards.

The increase for January over a year ago was placed at 2,400,000. Green said the bank crisis unquestionably will increase unemployment and when it is over "these workers will not find their employers nearly so ready to take them back as they were to lay them off."

"Business," he said, "can not recover until these unemployed go back to work by hundreds of thousands."

Carl Williams Resigns His Farm Board Post

(Associated Press.)

Carl Williams, of Oklahoma, yesterday resigned as a member of the Federal Farm Board, the resignation submitted to President Roosevelt to become effective March 15.

Williams was editor of the Oklahoma Stockman, published at Oklahoma City, prior to his appointment as a member of the board by President Hoover. His term was for a period of six years ending in 1935. He was the cotton expert of the board and vice chairman.

Senator Howell Retains Gains Over Pneumonia

(Associated Press.)

Senator Robert B. Howell, of Nebraska, last night was holding the gains he had shown earlier in the day in his fight to overcome pneumonia.

Ill since February 25 at Walter Reed Hospital, Howell's condition was described there as "unchanged."

Yesterday in Congress

March 9, 1933.

SENATE.

Convened in extraordinary session at noon and recessed at 7:30 p. m. until 7:50 p. m., and adjourned at 7:55 p. m. until noon Friday.

Finished with routine preliminaries, began consideration and passed emergency banking bill, which already had been passed by the House.

Senator Long (Democrat), of Louisiana, and others attempted to amend banking bill, but amendments were beaten.

HOUSE.

Met at noon and recessed at 4:15 p. m. subject to call of Speaker and met again at 7:00 p. m. and adjourned at 7:45 p. m. until noon Friday.

Elected Representative Rainey (Democrat), of Illinois, Speaker.

Elected other officers of the House.

Notified President the House was in session and received his message.

Passed emergency banking bill sponsored by President.

Recessed awaiting Senate action and met again when formal approval was given to banking bill.

A MESSAGE OF IMPORTANCE

Addressed more especially to the recently elected

MEMBERS OF THE CONGRESS

and those ADMINISTRATIVE OFFICIALS, suddenly called in the present acute financial situation to a most exacting service. We particularly address in this those who may not be entirely familiar with Washington.

We believe the importance of the work you are about to undertake will give you but little time to devote to inspecting various properties in the effort to secure for yourself or for yourself and family a home while in Washington which will meet your requirements of location, [illegible] and price. In a sincere effort to help solve this most important problem, may we invite you to inspect the apartments at THE FAIRFAX.

THE FAIRFAX is located at Twenty-first Street and Massachusetts Avenue (one square west of Dupont Circle). While out of the congested and commercial part of the city it is but a short distance from your office and the principal departments. The apartments range in size from three rooms and bath to five rooms and bath, furnished and unfurnished, housekeeping or nonhousekeeping. The furnished apartments include linen, silver, china, [illegible] and kitchen utensils, together with full hotel service. The prices are moderate to the prevailing conditions. An excellent restaurant is maintained with meals at most moderate prices.

We believe the facilities THE FAIRFAX has to offer warrant your inspection and careful consideration. Your inquiry is invited.

D. E. STEPHAN, Manager,
Potomac 4480.

Hickey-Freeman CUSTOMIZED CLOTHES

GREY FLANNEL SUITS

Discriminating young men are buying our new silk-trimmed grey flannel suits, customized by Hickey-Freeman. This fine flannel, offered single or double breasted, is ideal for now and the warmer months.

$50

Goldheim's

Apparel for Gentlemen...Established 1875

1409 H STREET, N.W. NATIONAL 1409

Camalier & Buckley

The continual demand on the part of our customers for the better class of GIFTS-LUGGAGE and LEATHERWARE, forces us to keep only the most up-to-date and correctly priced merchandise.

You are courteously invited to visit our establishment.

Camalier & Buckley Fine Leathergoods

1141 Connecticut Ave.
2 doors above The Mayflower

SPECIAL NOTICES

THE ANNUAL MEETING OF THE STOCKholders of The Washington Post Co. for the election of directors for the ensuing year will be held on WEDNESDAY, March 15, 1933, at the publishing office of the company, 1337-41 E street northwest, at 11 a. m. CORCORAN THOM, President. ARTHUR D. MARKS, Secretary.

DAILY TRIPS, FULL AND PART LOADS: Baltimore, Philadelphia, New York, Boston, Richmond and all way points; unexcelled service. Phone Nat'l 1460. NATIONAL DELIVERY ASSOC., INC., 1317 New York ave. Local Moving Also.

WANT A STEADY POSITION?

Stop doubting, attend Boyd's. Best positions—openings daily. Secretarial Courses easily learned—3-12 months. New classes now forming. "Where The Best Is The Cheapest." Est. 16 yrs. Inquire—
Boyd School, 1333 F St. Nat. 2340

Post Want Ads Bring Results

"I did all my shopping this morning by telephone."
"Isn't the telephone a help? I use it all the time."
Busy women find telephone shopping affords them hours of leisure. They telephone their orders and have the rest of the day free. Try it—today.

The Chesapeake and Potomac Telephone Company
723 13th Street N.W. MEtropolitan 9900

Complete Service to NEW YORK

FREQUENT TRAINS

Morning
Noon
Afternoon
Over-night

NO matter when you want to leave for New York—whether in the morning, at noon, in the afternoon, or over-night—you will find a Baltimore & Ohio train scheduled to meet your travel needs.

We offer you the latest type of equipment, and many unusual travel conveniences, including—

The COLUMBIAN—CAPITOL LIMITED—NATIONAL LIMITED—Completely air-conditioned.
Sunroom-Observation and Club-Lounge cars.
Individual and Reclining Seat Coaches, with six-wheel trucks—providing greater travel comfort.
Rubber-cushioned underframes on all B. & O. cars to absorb vibration.

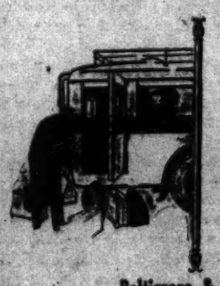

The Convenient Way to enter and leave New York

These comforts, and the convenience of the Baltimore & Ohio motor coach service—that will take you and your hand baggage direct from trainside at Jersey City to any one of four centrally located motor coach stations and nine intermediate stops in New York and Brooklyn at no additional charge—are very good reasons why the Baltimore & Ohio should be your preference when enroute to or from New York.

Baltimore & Ohio trains for New York

LEAVE WASHINGTON

Morning	Mid-day	Afternoon	Overnight
6.50 a.m.	11.45 a.m.	4.00 p.m.	12.35 a.m.
8.15 a.m.	1.00 p.m.	5.00 p.m.	Coaches & Pullman
9.10 a.m.			Open 10.00 p.m.

D. L. MOORMAN, Asst. Gen'l Pass. Agt.
Woodward Bldg., 15th & H Sts. N.W. District 3300

BALTIMORE & OHIO

GUILTY PLEA MADE BY CERMAK SLAYER

Zangara Pleased at Notice as Prosecutor Fails to Demand Death.

Miami, Fla., March 9 (A.P.).—Giuseppe Zangara pleaded guilty today to charges of murdering Mayor Anton J. Cermak of Chicago in his plot to assassinate President Roosevelt at Bayfront Park here February 15.

Circuit Judge Uly O. Thompson said he would pronounce sentence tomorrow.

Under Florida law, the Italian bricklayer must either be sentenced to die in the electric chair or to life imprisonment, the latter depending on the judge's decision.

Zangara, apparently childishly pleased by the publicity he has received since his attempt to kill the President resulted in the fatal shooting of Mayor Cermak and the wounding of four other persons, sat contentedly through the hearing today except for the time he was on the witness stand.

"I want to kill all presidents and kings," he reiterated in response to questions of Judge Thompson and from his attorney and State's Attorney N. Vernon Hawthorne.

Hawthorne, prosecuting the case, did not ask for the death penalty as he spoke briefly to the court.

Texas Lawmakers Act To Protect Insurance

Austin, Tex., March 9 (A.P.).—The Texas House of Representatives today passed, with amendments, a Senate bill to give the State Insurance Commission and the governor extensive powers to protect life insurance companies during the financial crisis.

"Illness" of Youth Due to Handcuffs

Patrolman's Son Locked Up by His Younger Brother.

Seattle, March 9 (A.P.).—Andrew Zuarri, 11, son of Patrolman Mario Zuarri, was too "sick in the stomach" to go to school. The father became suspicious later when he caught Andrew and his younger brother, Vincent, with his keys. The father found that Andrew had a pair of handcuffs locked around the calf of his leg.

"Gee, dad, it hurt, and I've had them on all day," the boy sobbed. "But I remembered how angry you were when I had those other handcuffs cut off last year, so we decided not to tell you."

Both boys were sent to bed.

DIED

BEERS—On Thursday, March 9, 1933, at the Episcopal Home, 3315 Wisconsin avenue northwest, Mrs. SARAH N. BEERS.
Services at the S. H. Hines Co. funeral home, 2901 Fourteenth street northwest, Friday, March 10, at 2:30 p. m. Interment at Newton, Conn.

BOSS—On Thursday, March 9, 1933, at Detroit, Mich., JESSIE SIMPSON, beloved wife of the late Samuel D. Boss, and mother of Jesse E. Saunders and Ernest M. Boss and the late Capt. Lewis H. Boss.
Remains resting at the home of her son, Ernest M. Boss, 3806 Twentieth street northeast. Funeral from the Brookland M. E. Church on Saturday, March 11, at 2:30 p. m. Relatives and friends invited. Interment Glenwood Cemetery. (Baltimore and Pittsburgh papers please copy.)

CAMERON—On Wednesday, March 8, 1933, at his residence, 1321 Kennedy street northwest, THOMAS F., beloved husband of Marie Cameron (nee Greer).
Funeral from his late residence on Friday, March 10, at 8:30 a. m., thence to the Church of the Nativity, where requiem mass will be offered at 9 a. m. Relatives and friends invited to attend. Interment Mount Olivet Cemetery.

FISSEL—On Tuesday, March 7, 1933, at Providence Hospital, ROBERTA M., beloved daughter of Mr. and Mrs. R. B. Fissell, 821 Seventh street northeast.
Funeral from the above residence on Saturday, March 11, at 8:30 a. m. Requiem mass at Holy Name Church at 9 a. m. Interment Mount Olivet Cemetery.

HACKETT—On Wednesday, March 8, 1933, at his residence, 1213 B street northeast, ALPHONSO S., beloved husband of Mary C. Hackett and father of Mrs. Helen P. Farrell and Mrs. Dorothy E. Williams.
Funeral from the above residence Saturday, March 11, at 2 p. m. Relatives and friends invited. Interment Rock Creek Cemetery. Services by W. W. Chambers Co.

HARRIS—On Wednesday, March 8, 1933, ROBERT L., beloved son of the late Robert L. and Elizabeth Harris, aged forty-six years.
Funeral from the residence of his sister, Mrs. Robert Barrett, 940 Virginia avenue southwest, on Saturday, March 11, at 2 p. m. Relatives and friends invited. Interment at Glenwood Cemetery.

HOUGHTON—On Thursday, March 9, 1933, FREDERICK E., husband of the late Katherine E. Houghton.
Funeral from his late residence at 120 Fifteenth street northeast on Saturday, March 11, at 10:30 a. m. Relatives and friends invited. Interment Cedar Hill Cemetery.

HUNTER—On Tuesday, March 7, 1933, at New York City, MARY HINMAN, beloved wife of Gen. George K. Hunter, U. S. A., retired.
Remains resting at the parlors of Almus R. Speare, 1623 Connecticut avenue. Funeral from All Souls' Episcopal Church, Cathedral avenue, east of Connecticut avenue northwest, on Friday, March 10, at 11 a. m. Interment at Arlington National Cemetery.

HURLEY—On Wednesday, March 8, 1933, JOHN W., beloved husband of Kate Hurley (nee Costinette) and father of Harry N., J. Walter, John W. Hurley, Jr., and Mrs. Charles M. Schneider.
Funeral from his late residence, 1219 Geranium street northwest, on Saturday, March 11, at 8:30 a. m., thence to Church of Nativity, Brightwood, D. C., where mass will be offered at 9 a. m. for the repose of his soul. Relatives and friends invited. Interment at St. Mary's Cemetery.

HURLEY—
Washington Lodge, No. 15, B. P. O. Elks. The lodge will convene in Session of Sorrow on Friday, March 10, at 7:30 p. m., for the purpose of paying tribute to the memory of our late brother, JOHN W. HURLEY, who passed to the Grand Lodge of the Hereafter on Wednesday, March 8. Services at late residence, 1219 Geranium street northwest at 8 p. m. By order of LEONARD M. GAWLER, Exalted Ruler.

FUNERAL DIRECTORS

CHAS. S. ZURHORST
301 EAST CAPITOL ST. LINCOLN 0372

Frank Geier's Sons Co.
1113 SEVENTH ST. N.W. Telephone
Modern Chapel NATIONAL 2473.

THOS. S. SERGEON
1011 7TH ST. NW. Telephone Natl. 1090.

JAMES T. RYAN
317 PA. AVE. S.E. Atlantic 1700.

ESTABLISHED 1876.
JOHN R. WRIGHT CO.
1337 10th st. nw. Phone North 0047.

J. WILLIAM LEE'S SONS CO.
FUNERAL DIRECTORS.
CREMATORIUM
4th st. and Mass. ave. ne. Lincoln 5200.

FUNERAL DESIGNS

GEO. C. SHAFFER 900 14TH ST. NW.
Expressive Floral Emblems. Phone
Moderate prices. Open eve. & Sun. Nat. 0106

GUDE BROS. CO., Florists
1212 F STREET. National 4276.
APPROPRIATE FUNERAL DESIGNS.

NATURE DESIGNS CATHEDRAL

Post Staff Photo.

George Hulse, superintendent of the Franklin School Building, points to a perfect outline of a cathedral made by moisture on a wall in the alley behind the school. The impression is in a parking space reserved by Col. Wallace M. Craigie, military instructor in charge of local high school cadets.

U.S. PROTESTS BRING GERMANY'S REGRETS

Nation Will Seek to Prevent Any More Mistreatment of Americans.

(Associated Press.)

Two formal protests by the American Government against rough treatment of its citizens in German political and anti-Jewish disorders brought assurances last night that the German authorities would make every effort to prevent such incidents.

To show how seriously the American protest was taken, the German foreign ministry informed Ambassador Sackett at Berlin that his representations had been brought to the personal attention of Chancellor Adolf Hitler and his cabinet.

The cabinet expressed its appreciation of the seriousness of these occurrences, the American Government was informed, and immediately discussed means of preventing similar outbreaks.

Americans named in the protests as having been roughly handled, threatened or subjected to indignities were Max Schussler, Brooklyn, N. Y.; Henry H. Sattler, New York City; Edwin F. Dakin, Long Island, N. Y., and Nathaniel F. Wolff, Rochester, N. Y.

All blamed the brown uniformed National Socialist or Nazi followers of Hitler for the mistreatment which followed close on the national election in which the Nazis gained powerful command of the German government.

After the first protest had been made involving Sattler, Dakin and Wolff, Ambassador Sackett was obliged to make new representations when Schussler charged yesterday that at pistol point he had been forced to sign an order revoking an eviction proceeding against one of his tenants, a Nazi, who was a year behind in his rent.

U. S. to Expel Man For English Trial

Suspect Alleged to Have Swindled Tourist Out of $77,000.

Denver, March 9 (A.P.).—United States Commissioner R. E. Foot ruled today Samuel Allen, 38, must return to England to face charges of swindling an American tourist there of $77,000 in 1930.

Allen was arrested here recently by Thomas Dimond, an Essex, N. J., detective, who said the tourist was from New Jersey. He refused to divulge the tourist's name.

Allen will be held in jail here until extradition papers have been prepared in Washington. He will then be taken direct to London.

Detroit Car Factories Pay Employes in Cash

Detroit, March 9 (A.P.).—Hundreds of thousands of dollars in currency were placed in circulation today by Detroit's automobile factories, through 100 per cent cash payments of weekly wages to employes.

DIED

KEEFE—On Wednesday, March 8, 1933, at Mount Alto Hospital, JOHN JACK, beloved son of the late Mary Ann and Owen Keefe.
Funeral from his late residence, 3205 Seventh street northeast, Saturday, March 11, at 8:30 a. m.; thence to St. Aloysius Church, where requiem mass will be said at 9 a. m. for the repose of his soul. Interment Mount Olivet Cemetery. Relatives and friends invited.

MATTINGLY—On Thursday, March 9, 1933, at her residence, 523 Fifth street southeast, BESSIE D., loving wife of John F. Mattingly. She is survived by her husband and four children, Dr. Thomas E., John F., jr., Mrs. Evelyn L. St. Clair and Mary Margaret Mattingly.
Funeral from the above residence on Saturday, March 11, 1933, at 2 p. m. Relatives and friends invited. Interment Cedar Hill Cemetery.

NEFF—On Tuesday, March 7, 1933, BELLE Z., beloved wife of the late Lewis J. Neff and mother of Ethel M., Lucy M., Virginia L., Margaret R., Bessie B., Mary Louise, Lula, Rosie and Charles R. Neff.
Funeral from her late residence, 1372 F street northeast, on Friday, March 10, at 2 p. m. Interment Cedar Hill Cemetery. Relatives and friends are invited to attend. Services by W. W. Chambers Co.

NEWMAN—On Wednesday, March 8, 1933, at Providence Hospital, WILLIAM E., beloved husband of the late Fannie P. Newman.
Services will be held at Zurhorst's funeral parlors, 301 East Capitol street, on Friday, March 10, at 2 p. m. Interment Glenwood Cemetery. (Georgia and South Carolina papers please copy.) Please omit flowers.

ROYSTON—On Wednesday, March 8, 1933, at his residence, 311 Jefferson street northwest, GEORGE N., beloved husband of Elizabeth L. Royston (nee Utterback).
Funeral from the chapel of P. A. Taltavull, 436 Seventh street southwest, on Friday, March 10, at 8 p. m. Relatives and friends invited. Interment at Marshall, Va. Automobile cortege from Washington to Marshall, Va., leaving Washington on Saturday, March 11, at 9:30 a. m.

$250,000 GOLD, SENT TO MEXICO, HALTED

Cargo, Consigned Before Embargo, Returned to Dallas.

Brownsville, Tex., March 9 (A.P.).—Upon orders from the Chase National Bank in New York City, a cargo of $250,000 in gold it consigned to Mexico City was being returned today to the Eleventh District Federal Reserve Bank in Dallas.

The New York bank started the shipment before President Roosevelt's order barring export of gold from the country became effective, but soon after the embargo was announced, the bank ordered the consignment returned.

The shipment was stopped here Tuesday and turned over to the American Railway Express for transportation to Dallas in the same manner it reached here.

BANK BILL PASSAGE MARKED BY DRAMA

Continued from Page 1.

a speech on which the House hung and acted. It passed the measure.

South Trimble, clerk of the House, called it to order at noon. The Rev. James Shera Montgomery, chaplain, offered prayer. There was a roll call.

New members were sworn in with exception of two, who were challenged. Then the House heard read the President's message and the way was open for consideration of the bill.

The House proceedings began with the election of Representative Henry T. Rainey (Democrat), of Illinois, as Speaker.

Representative Rainey, choice of his party's caucus, was elected with 302 votes. Representative Snell, the nominee of his depleted party membership, received 110. Representative Paul Kvale (Farmer-Labor), of Minnesota, received 5 votes. Mr. Rainey was out of the chamber when the vote was taken. Mr. Snell voted present. Mr. Kvale voted for Mr. Rainey.

The galleries were crowded. Capitol police were denying persons without special passes the privilege of ascending to the floor or gallery. The same story was told over in the Senate. There, in the diplomatic gallery, sat a few members and attaches and their wives or women relatives. In the senators' gallery there wasn't even standing room, and in the corridors around the galleries there were anxious men, women and children seeking admittance.

Senator Glass, of Virginia, demolished the amendment proposed by Senator Long. He demolished also an amendment to the Long amendment proposed by Senator Thomas P. Gore (Democrat), of Oklahoma. Talking out of the corner of his mouth, with a decided Virginia dialect, the senator gave an exposition of the provisions of the bill to which the entire Senate listened and which was accepted. It was one of the highlights of a history making day in Congress.

Immediately after the Senate passed the bill Speaker Rainey called the House together again, the bill was signed and dispatched to President Roosevelt, who signed it immediately.

There were all sorts of incidents about the Capitol. Realizing the impetus of the occasion, the guards were inclined to be dubious of any one. The result was that many members of Congress and members of their families got their feelings hurt and the guards and doorkeepers comforted themselves with the thought that at least they had not permitted some one to presume upon an important air.

Balchen Sets Unofficial Cleveland-Newark Mark

Newark, N. J., March 9 (A.P.).—Bernt Balchen, piloting the airplane he and Lincoln Ellsworth plan to use in an Antarctic trip, set an unofficial record of 1 hour 36 minutes for the 420 miles air distance between Cleveland and Newark Airport today.

A Complete Funeral for $75.00

or even LESS. The $75 funeral includes: Casket, any color; plate engraved with name, No. 1 outside pine case, embalming by competent men, washing, dressing and shaving, if necessary; advertising of notices, hearse, 2 Cadillac limousines, rugs, chairs, scarf for the door, removing from hospital or home and all necessary services that are so well known at the DEAL FUNERAL HOME. NO EXTRAS.

Deal Funeral Home
LINCOLN 8200

DANIELS IS SLATED FOR TRAFFIC CHIEF

Transportation by Air, Sea and Land May Be Consolidated.

(Associated Press.)

President Roosevelt is understood to be relying upon his wartime boss in the Navy Department—Josephus Daniels—to head a combined and unified transportation bureau under the Government reorganization program.

In well-informed circles yesterday it was said that Daniels, who served throughout the eight years of the Wilson administration as Secretary of the Navy, is slated for chairmanship of a new Federal agency under which may be grouped the Shipping Board, the Interstate Commerce Commission and the Aeronautics Branch of the Commerce Department.

Roosevelt, as Assistant Secretary of the Navy under Woodrow Wilson, was Daniels' right-hand man. They became close friends and have conferred together often in recent months.

While authoritative sources emphasized that no definite plan had been agreed upon for reorganizing the governmental machinery, it was considered probable that the merger of the transportation agencies would be proposed.

Daniels is publisher of the Raleigh, N. C., News and Observer. He visited Washington early this week, conferring with a number of high officials.

ROOSEVELT TO SEEK VETERAN COST SLASH

Continued from Page 1.

lined the proposals to waiting newspapermen.

According to Speaker Rainey, the reorganization plan being worked out by Budget Director Lewis W. Douglas will not be embodied in today's budget message. Congressional consideration of the Douglas reorganization plan will be delayed until after the next brief recess.

Robinson and Rainey to Aid.

Senator Robinson said he will introduce a measure giving the President power to cut Federal salaries and veterans' benefits at his discretion, immediately after receipt of the White House communication today. Rainey intimated immediate action likewise will be taken in the House.

Although the White House measures are expected to be promptly disposed of, they will not be sped through the congressional mill with the unprecedented speed that attended yesterday's passage of the banking bill. Leaders said they will be referred to committees in both houses and follow the normal legislative course.

Congress will be kept in session until late next week to dispatch the measures, then recess until the middle of April.

Half Million to Work.

Senator Robert F. Wagner (Democrat), New York, one of those sitting in on last night's White House conference, said the unemployment relief program to be submitted tomorrow should find work and monetary aid for approximately 500,000 persons on public works and reforestation projects financed by the proposed $500,000,000 bond issue.

Concerning the President's retrenchment proposals, Senator Robinson said:

"It is expected that the President will send to Congress tomorrow a message having relation to the budget and looking to important and substantial reductions in expenditures for pensions, veterans' compensation, disability allowances and emergency officers' retired pay.

"Coupled with it, there is likely to be a plan for salary reductions, the total amount on both accounts being in the neighborhood of $500,000,000."

To Follow Usual Routine.

Republican Floor Leader Bertrand H. Snell emphasized after the conference that there had been "no agreement" among conferees; that the measure merely had been talked over with leaders to familiarize them with its details and to obtain their advice.

"These bills will go to committees and be considered in the usual way," said Representative Snell. "We won't rush them through like we did with the bank bill."

The House Republican floor leader indicated that the wide powers planned for Mr. Roosevelt go much further than the so-called "dictatorship" proposal made by Vice President Garner while Speaker of the House. The Garner proposal, which was never embodied in any formal legislation, also would have given the President power to invade both the field of Federal salaries and veterans' compensation.

Representative John McDuffie (Democrat), Alabama, former House whip, intimated that all cuts contemplated would be made with 1928 commodity prices as a standard of values.

Includes 8 1-3 Per Cent Slash.

It was pointed out that the proposed 15 per cent limit in which the President would have to stay in reducing the salaries of Government workers, would include the 8 1-3 per cent pay cut already in effect under the 1932 economy act and the economy rider attached to the Treasury-Postoffice bill at the last session.

A cost of living standard, based on commodity price levels, will guide the President in effecting all pay slashes, it was made clear. This would set up a new salary level in the Federal service, which would be completely substituted for the present one.

Nonservice disabilities would be hardest hit under proposed reductions in veterans' compensation. Inversely, only those totally and permanently disabled would be left untouched.

Among those attending last night's late White House session were Senators Carter Glass (Democrat), Virginia; Edward P. Costigan (Democrat), Colorado; James F. Byrnes (Democrat), South Carolina, and Robert M. La Follette, jr., (Republican), Wisconsin; House Democratic Leader Joseph W. Byrnes and Representatives William P. Connery, jr., (Democrat), Massachusetts; John E. Rankin (Democrat), Mississippi; Sam Rayburn (Democrat), Texas, and Representative James P. Buchanan (Democrat), Texas.

Lieut. Lyons Ordered on Tour.

Second Lieut. Ulrich Sherman Lyons, Military Intelligence Reserve, of this city, has been ordered to a tour of active duty in the War Department here, it was announced yesterday at the War Department.

"Conservator" Is Title Of New Bank Authority

(Associated Press.)

President Roosevelt resorted to a rarely heard word yesterday to describe the Federal authority who—under the banking bill—will be put in charge of unsound banks.

"Conservator," he entitled him; and the dictionary says that nowadays the proper pronunciation is "Konser-vator," with the "s" long as in Abe.

The definition calls him "one who preserves from injury or violation, a protector, a preserver, a keeper of a building, an official charged with protection of something, as of the peace, river banks, fisheries, &c."

Only in this case, he will be protecting bank depositors.

HOLIDAY DELAYS PLAN OF WHEAT TRANSFER

Reopening of Exchanges to Cash and Futures Deals Found Impossible.

(Associated Press.)

Expecting early resumption of banking activities, a conference called by the Farm Board yesterday deferred action on plans for transfer of wheat figures during the holiday.

Chairman Henry Morgenthau, jr., called the conference which held sessions Wednesday and yesterday at which millers requested that a plan for transfers be devised while grain exchanges were closed. The conference centered attention on proposals to release some of the board's holdings of futures, more than 30,000,000 bushels, most of it for May delivery.

Peter B. Carey, president of the Chicago Board of Trade, who also represented the Kansas City and Minneapolis exchanges, proposed that an effort be made to reopen the exchanges to both cash and futures trading. This was found impossible so long as the banks remain closed.

"In view of the President's message to Congress today and the prospect of early resumption of banking activities with consequent reopening of the exchanges it was decided to defer action," Morgenthau said in a formal announcement.

Eleven Tons of Holland Gold Arrives at Paris

Le Bourget Airport, Paris, March 9 (U.P.).—Eleven tons of gold in eight airplanes arrived from Amsterdam, Holland, tonight.

Three tons were dispatched by airplane immediately for the Bank of England in London.

PAY ROLL EMBARGO LIFTED IN DISTRICT

Continued from Page 1.

issued by the Secretary of the Treasury.

That the local banks expect the holiday to terminate within a few days was indicated in their advice to members to "prepare your institutions for reopening on short notice."

Because of the decision of the clearing house to unclamp the hold on pay roll funds, local merchants will undoubtedly find a more generous buying propensity on the part of their customers, who yesterday manifested an inclination to buy conservatively.

In a letter sent out last night, the clearing house recommended to its member banks:

"That beginning with the opening of banking hours Friday, March 10, 1933, actual pay roll needs of the depositors of District of Columbia banks shall be met. This includes the cashing by you of checks which have been drawn on your banks and given to employes for salaries and wages during the week of the bank holiday.

"You are informed that all of the banks of the District of Columbia which are members of the Clearing House will meet pay roll checks beginning tomorrow morning." (today).

Preparedness Advised.

The letter also informed the banks that the extension of the holiday means "that the bank holiday which has existed throughout this week will continue until further orders are received from the President of the United States. We have no information as to when such further orders will be issued. But you are advised to prepare your institutions for reopening on short notice, meantime functioning under regulations heretofore issued by the Secretary of the Treasury."

If employers wish to cash checks in order to meet the pay roll needs of their concerns, they will be required to certify that the money is to be used for such purposes, just as other depositors, who are allowed to make withdrawals for necessities of life, are required to certify as to the need.

Those employes who received wage checks from their employers since the bank holiday began, or who obtain them during the duration of the bank holiday, will be asked by paying tellers whether the check is in payment of wages before they may be cashed.

Depositors of local banks were highly praised by the clearing house letter, which said: "The understanding of depositors of our local banks of the present Nation-wide situation is highly commendable."

Though banks paid out money for essentials yesterday, there was general disposition on the part of depositors not to take undue advantages of the privilege extended for necessities. Hardly any one was refused, a survey showed, and the withdrawals under the privilege were exceedingly moderate.

The depositor was required to fill out a memorandum certifying that he was in absolute need of money for personal needs. The money was paid out in amounts varying from $5 to $25.

The question of absolute need was passed on by tellers in some banks while in others the officials interviewed the customers. On every hand there was a disposition to aid every one who was in dire straits.

Stein, Rubber Magnate, Dies.

Los Angeles, March 9 (A.P.).—Samuel Stein, wealthy Chicago manufacturer of rubber goods and president of A. Stein & Co., with branches throughout the United States and Canada, died here last night of a heart attack.

LAST GERMAN STATE YIELDS TO NAZI RULE

Bavaria Capitulates to Hitler After Ultimatum; New Chief in Charge.

Berlin, March 9 (A.P.).—Bavaria, the last anti-Nazi stronghold in Germany, capitulated today, giving the National Socialists of Chancellor Adolf Hitler control of all German States.

Gen. Franz von Epp, prominent in Nazi circles, flew from Berlin this afternoon after apopintment as federal commissioner for the state, and immediately assumed office.

At once the Bavarian government, headed by Premier Held, resigned, and the Diet was summoned to meet Saturday for the election of a new state government. Gen. von Epp assumed office at the request of Premier Held's government, thereby making it unnecessary for him to present federal credentials.

Previously the state government had threatened to resist forcibly any attempts at usurpation of police powers in the territory. This was the reason for the general's trip by plane, for he hoped to guard against the possibility of arrest at the Bavarian frontier.

Earlier Dr. Wilhelm Frick, minister of interior, had appointed federal police commissioners, all National Socialist followers, for Wuerttemberg, Saxony, Baden and Schaumburg-Lippe.

Only a few hours before the capitulation of the Bavarian state government, Ernst Roehm, Nazi storm troop chief, had demanded in the name of his party that Premier Held resign. He set the deadline for 5 p. m. today.

The anti-Semitic campaign appeared to be growing today, spreading to Berlin, Kassel and other cities.

New "Pocket Ship" Launched by U. S.

Cruiser San Francisco, of 10,000 Tons, Christened in California.

Mare Island, Calif., March 9 (A.P.).—The new cruiser San Francisco, Uncle Sam's latest version of a 10,000-ton "pocket battleship," built under the limitations of the Washington treaty of 1922, slid into San Pablo Bay here today after being smacked on the bow with a bottle of water wielded by Miss Barbara Bailly in the launching ceremonies.

Preceding this there were addresses by Rear Admiral J. M. Reeves, commandant of the Mare Island Navy Yard, which is building the ship; Mayor Angelo J. Rossi of San Francisco, and Capt. W. P. Durley, manager of the navy yard.

Bound and Gagged, Man Found Attacked in Home

Bound and gagged, Everett Cheseldine, 22, of 1277 Penn street northeast, was found lying in the front room of his home late last night by his aunt, Mrs. Florence McGrath, with whom he lives.

Police were told he was asleep on a couch when he was mysteriously attacked. It also was reported that a dollar was missing from his trousers' pocket.

Paris Is Still in Dark About American Envoy

Paris, March 9 (A.P.).—A foreign office spokesman said today that no nomination for United States Ambassador to France had been received here yet.

In answer to a question regarding Jesse Isidor Straus, of New York, who has been mentioned in connection with the appointment, the spokesman said he undoubtedly would be acceptable if he were named by President Roosevelt.

Sir William Veno Death Is Pronounced Suicide

Altringham, Cheshire, England, March 9 (A.P.).—A coroner's jury returned a verdict of "suicide while suffering from impulsive insanity" at an inquest today in the death of Sir William Veno, prominent financier.

Sir William, who was 66, was found shot to death last Tuesday with a sporting gun beside the body.

Montana Mourns At Walsh Funeral

Vast Crowd Strives to Witness Final Rites for Beloved Senator.

Helena, Mont., March 9 (A.P.).—In a little valley emerging from historic Last Chance Gulch and stretching before white-topped mountains, United States Senator Thomas J. Walsh was buried here today.

Thousands who had followed his climb from humble beginning as a young lawyer to outstanding rank in the bar of the Nation and through a score of years as senator paid homage to his memory in St. Helena Cathedral and about the State's capitol today.

The body arrived here by train early this morning from the National Capital. It was taken to the capitol to lie in state. From the State building it was removed to the cathedral for solemn requiem mass, celebrated by the Rev. James G. Tougas, pastor of the St. Helena Parish, for absolution by Bishop Edwin V. O'Hara, of Great Falls, and a eulogy by the senator's old friend, Mgr. Victor Day, administrator of the Helena Diocese.

400,000 Barrels Daily East Texas Oil Quota

Austin, Tex., March 9 (A.P.).—The Texas Railroad Commission today issued an order fixing the top production allowable for the East Texas oil field at 400,000 barrels daily, effective at 7 a. m. tomorrow.

The field at present is operating under a maximum production of 200,000 barrels daily.

Oklahoma Gas Rates Cut.

Oklahoma City, March 9 (A.P.).—Sharp cuts in gas rates in 26 communities served by the Lone Star Gas Co., and its distributing subsidiary, the Community Natural Gas Co., were ordered today by the Oklahoma Corporation Commission.

JULIUS GARFINCKEL & CO.
F STREET AT FOURTEENTH

NEW SPRING COATS OF DISTINCTION
FOR WOMEN AND MISSES . . .
ASTONISHINGLY MODERATE IN PRICE

We have precisely the right style for your need and never have we seen such truly wonderful coats for street, dress, sports and travel . . . with and without furs.

Call Today and See Them.

DIAMONDS
Always Retain Their Value

Under conditions which force other articles to new low price levels, diamonds invariably increase in value. At the present time prices show an upward trend in the distributive centers and a great advantage is possible by investing in a diamond now . . . Diamond solitaires of exceptionally fine character are priced from $50 to $5,000. . . . Use your charge account.

B. Harris & Co.
F Street at 11th
Jewelers and Diamond Merchants for Over Half a Century

WASHINGTON'S FINEST MEN'S WEAR STORE
YOUR CHARGE ACCOUNT
has always been a convenience here
NOW *is the time, to use it!*
Raleigh Haberdasher
1310 F STREET

MENS WEAR WEST SINCE 1905
DOBBS HATS
$5, $7 and $10
Sidney West, *Inc.*
14th & G Sts.
EUGENE C. GOTT, President.

PETRO NOKOL
OIL BURNERS SAVE MONEY
Automatic Heating Corp.
1719 Conn. Ave. North 0627

Union Trust Company
South-West Corner 15th and H Streets North-West
Interest Paid on Checking and Savings Accounts
ORD PRESTON, *President.*

Are You a Welcome Partner?

You won't be if you are an awkward dancer . . . if you don't know every step from a fox trot to a tango. It's EASY and ECONOMICAL to learn to dance PERFECTLY at the Thayer Studios . . . Instruction of the finest—the lessons private. You'll be astonished at the results. Come in for a guest lesson without cost. Studios open until 10 p. m.
LEROY H. THAYER STUDIOS
1228 Connecticut Ave. STerling 9854.

SCHOOLS AND COLLEGES

NATIONAL UNIVERSITY
SCHOOLS OF LAW AND OF ECONOMICS AND GOVERNMENT
Spring Term Begins March 15, 1933
Summer Term Begins June 15, 1933
Registrar's Office
818 13th St. N.W.
Phone Nat. 0617.
Open for registration 9 a. m. to 7 p. m.

COAL
Eagle 'M' $8
Egg or Nut, sized like anthracite. Check full of heat, low in ash. A medium volatile soft coal on this market. Accept no other. — Sole agent.
Our New River Smokeless
Egg or Stove $9.50
All Lump 9.00
Lumpy Mine Run . . 7.50
A low volatile soft coal. Has the highest Gov't. rating. Maximum heating value. Minimum smoke, minimum ash.
MARLOW COAL COMPANY
811 E St. N.W. NAt. 0311
Dependable Service Since 1892.

POST WANT-ADS PAY

DOCTORS *Recommend* AMBULANCES *By*
The GREATER Chambers Co
Clean, Fresh and SANITARY
Charges Lowest in City
$4.00 ANY PLACE IN D. C.
VERY LOW RATES ON LONG DISTANCE CALLS
Call COl. 0432

Why dash downstairs to the telephone when you can have an extension in your bedroom for only a few cents a day.

MEtropolitan 9900
WILL TAKE YOUR ORDER
The Chesapeake and Potomac Telephone Co. (Bell System)

MIAMI
ONLY $30. ROUND TRIP $45.00
The Short Line TO FLORIDA AND ALL POINTS SOUTH, WEST OR NORTH
De Luxe Heated Coaches
. . . leaving at convenient hours. Jacksonville only $20.00—Atlanta, $16.70—Raleigh, $8.00—Lynchburg, $5.00—Charleston, $11.00—Los Angeles, $27.50. Reclining chairs, free pillows and porter service. Phone
DISTRICT 4224
For rates and information on buses to all points, or call at our new, conveniently located terminal—
633 F St. N.W.
(Opposite Hecht Co.)

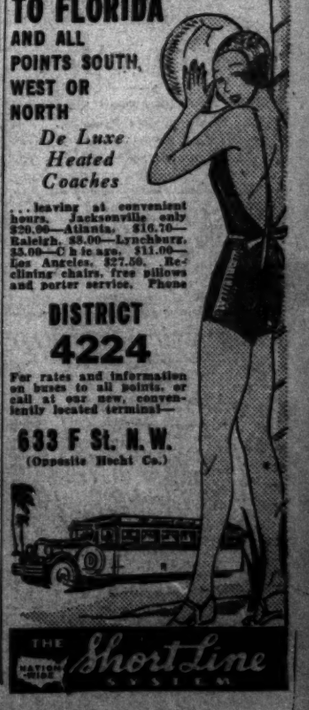

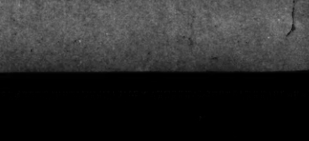

THE NATION'S PRIDE Short Line SYSTEM

BEER IN LIMELIGHT AT HOUSE MEETING

Cullen and O'Connor Offer Four Measures to Lift Dry Rule.

(Associated Press.)

Beer figured prominently among the hundreds of bills introduced yesterday at the first meeting of the House.

No exact tabulation of the number of beer bills could be obtained but at least two prominent Democrats sponsored measures similar to the Collier beer bill, passed by the House last session only to die in the Senate.

Assistant Democratic Leader Cullen proposed a bill identical to the Collier plan to legalize beer of 3.2 per cent alcohol by weight and tax it at $5 a barrel.

His New York colleague—O'Connor—introduced three bills. One was the Collier bill with the tax changed from $5 to $6. It would define 3.2 per cent beer as "not intoxicating in fact" and remove the requirement that manufacturers must obtain licenses from the Prohibition Enforcement Bureau, having them issued instead by the Internal Revenue commissioner.

A second was a 3.05 per cent beer bill similar to that approved by the Senate Judiciary Committee. Instead of legalizing the brew the Senate plan would simply strike out the enforcement provisions against such beer.

Then O'Connor also reintroduced the O'Connor-Hull bill to legalize 2.75 per cent beer. This measure had the combined support of the Democratic and Republican wet blocs in the first session of the Seventy-first Congress.

"I have introduced the three bills so that the different methods proposed may be before the Ways and Means Committee for such action as the committee sees fit to take," O'Connor announced.

Mrs. A. J. Wallace Rites at Scranton

Daughter of Late Patent Examiner Dead at Atlantic City.

Mrs. Anabel J. Wallace, widow of Dr. Clarence J. Wallace, and formerly Miss Anna J. Aughinbaugh, of this city, died March 1 in Atlantic City, following a stroke, it was learned here yesterday. Interment was in Pleasantville Cemetery, Scranton, Pa.

She was the daughter of the late William L. Aughinbaugh, principal examiner of the Patent Office. She had lived in Scranton for many years, moving to Atlantic City when her husband, a physician in Scranton, died some years ago.

She is survived by a brother, Dr. William E. Aughinbaugh, of New York City.

Wife of Penney System Organizer Dies on Coast

Los Angeles, March 9 (A.P.).—Mrs. Luella Montgomery Dimmit, 73, wife of Charles E. Dimmit, one of the organizers of the J. C. Penney System of Stores, died at her home here today from a heart attack.

Mrs. Dimmit was born in Humansville, Mo. Her husband for years was general sales manager of the Penney System and is now a director. Funeral services will be held Saturday afternoon in Hollywood.

MRS. M. C. BADEN RITES.

Prince Georges County Native, 72, Will Be Buried Tomorrow.

Mrs. Mary C. Baden, 72, native of Prince Georges County, died suddenly Wednesday at the home of her daughter, Mrs. Ella Gardiner, of Indian Head, Md.

Besides her sister she is survived by the following children, Mrs. Marian Luers, of Bowie, Md., and the Messrs. Frank Kerby and William Baden, of Brandywine, Md.; Ambrose Baden, of Croom, Md.; Leo Baden, of Bowie, Md., and a brother, J. Henry Kerby, of Oxon Hill, Md.

Funeral services will be held tomorrow at 9 a. m. at the home and at St. Peter's Church, Waldorf, Md., where requiem mass will be offered at 10 a. m. Interment will be at St. Peter's Cemetery.

LIEUT. ROCHE FUNERAL.

Will Be Held Tomorrow Morning at Church in Baltimore.

Funeral services for Lieut. Cornelius F. Roche, member of the Baltimore detective force, who died here Wednesday, will be held tomorrow morning in St. Paul's Catholic Church, Baltimore.

Lieut. Roche was stricken with a heart attack last Friday while on duty here during the inauguration.

Capt. Bernard W. Thompson, assistant chief of detectives, who accompanied a police detail to Baltimore with the body on Wednesday, will return to Baltimore with a detail from Washington to attend the funeral.

JOHN KEEFE FUNERAL.

Will Be Held Tomorrow Morning at Home of His Brother.

John Keefe, 38, connected with the circulation department of the Star and other Washington newspapers for 25 years, died Wednesday at Mount Alto Hospital after an illness of 21 months. He was a native of Washington.

Funeral services will be held tomorrow morning at the home of his brother, William J. Keefe, 3205 Seventh street northeast.

EATS EVERYTHING NOW

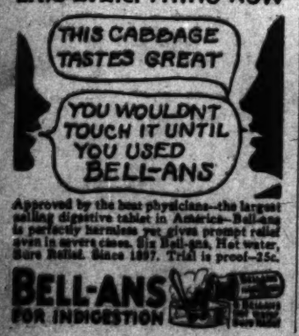

Approved by the best physicians—the largest selling digestive tablet in America—Bell-ans is perfectly harmless yet gives prompt relief even in severe cases. Big Bell-ans, Hot water, Sure Relief. Since 1897. Trial is proof—25c.

BELL-ANS FOR INDIGESTION

The Federal Diary

By GEORGE D. RILEY

GOVERNMENT employes yesterday were anything but appreciative of the scare story rewritten by a local paper from the New York Times, purporting to outline expected bureau consolidations or abolitions. The Federal Home Loan Bank Board was mentioned.

After June 30 the Home Loan Bank Board, created to supervise the twelve banks of the Federal Home Loan Bank System, will be supported by assessments against banks. Consequently, the board will not call on the Federal Treasury for one penny.

Congress appropriated $250,000 to pay expenses of organization of banks of the system and those of the board here. The act provided that after June 30, next, these expenses be paid by assessment of the banks.

The Home Loan Bank Board does not enter the economy picture. There is no logical reason for it to be abolished. It happens there is no other branch of Government to which it could be logically consolidated. It performs the same function for home financing institutions in discounting long-term paper, or long-term home mortgages, as the Federal Reserve System performs for commercial institutions in handling short-term paper.

THE system has progressed so far that there is tremendous investment at stake. The Government purchased stock of nearly $125,000,000.

The balance of the original capital of $134,000,000 was subscribed by eligible home financing institutions, building and loan associations and the like, savings banks and insurance companies.

Of this, more than $100,000,000 in credit has been authorized to flow through the system. A great part of it already has begun to flow. These lines of credit are definite commitments. Abolition of the board would mean that liquidation would have to begin with possibility of a tremendous loss to the institutions and the Government. Government stock may eventually be retired. Meantime, the investment is earning interest for the Treasury.

Nearly 800 home financing institutions have actually been admitted to the system and have received credit in varying amounts, making the total of more than $100,000,000 in such lines. There probably are as many institutions again which have applied for membership awaiting action on applications.

* * * *

IN less than a year Labor Department will have attained its majority. Tuesday night it celebrated its twentieth anniversary at a brilliant ball and card party.

It was a real reunion of present employes and old-timers, those who were in the department in its junior days. William S. Waudby, 48 years in Government service, served in the old Bureau of Labor. He is the oldest employe, now retired, in point of service. He and Mrs. Waudby attended the party. Others were Harry L. Smith, Mr. and Mrs. Leonard E. Tilden, Mr. and Mrs. Timothy A. Carroll, Dr. Edson L. Whitney, Dr. and Mrs. William A. Bavard, Mr. and Mrs. William L. Soleau, Mrs. Adele F. Pfizer, Miss Nettie Brown and Miss Eliza Tonks.

W. S. Waudby.

Other honor guests included Miss Frances Perkins, Secretary; Mr. and Mrs. William N. Doak, retiring Secretary; Robe Carl White, Commissioner and Mrs. Harry E. Hull, Judge William N. Sneizer, Peter F. Snyder, Miss Mary Anderson, Mr. and Mrs. Raymond F. Crist, Miss Grace Abbott, Mr. and Mrs. Hugh Kerwin, Mr. and Mrs. Samuel J. Gompers and Mr. and Mrs. Edward J. Shaughnessy. Robert C. Starr, appointment clerk, has steered the social and welfare organization since the start.

Others sharing in success of the organization are:

Mrs. B. E. Henderson, secretary; H. J. Fitzgerald and Mrs. Helen Sexton, Bureau of Labor Statistics; L. L. Nettleton and Mrs. Anna M. Smith, Bureau of Naturalization; Mrs. Mary E. Weber and Mrs. Mary D. Pendergast, Woman's Bureau; E. J. Cunningham, treasurer; John Crown and Miss Eva W. Burton, Bureau of Immigration; Miss Paris F. Keener and Mrs. Grace H. Barrett, Children's Bureau; Willard S. Haynie, Employment Service, and J. E. Dodson, U. S. Housing Corporation.

* * * *

After 12 years the picture of Woodrow Wilson has reappeared in the Postoffice Department. It shows Wilson making his acceptance speech at Shadowlawn and hangs on the wall where Coolidge's photo has been in the office of First Assistant O'Mahoney.

* * * *

Here's good news—Commerce Cafeteria officials declare that even though some of the Commerce employes didn't have change they would extend them credit so that they might eat until pay day.

* * * *

Five contenders, Boiling Field, Crop Production, G. P. O., Bureau of Investigation and Fire Department, all with excellent chance of winning second half honors, remain for the terrific climax in Government Basketball League. G. P. O., however, isn't worrying, as its first half triumph gives the team admission to the championship series that starts March 23. The second National Federation of Federal Employes Trophy goes to the ultimate winner of the deciding series.

* * * *

The lobby of the Commerce Department is the scene of much activity these days. There are still a number of visitors in town and I think few will return home without having gone through the Commerce Department. The guards and the information clerk have been kept extremely busy explaining about the activities of the various bureaus and pointing out the way to the various exhibits.

* * * *

"On your way, speakeasies."—Col. Amos W. W. Woodcock.

AIN'T IT SO?

You think you have your troubles—
That everything looks sad;
You know there're still as many
Days each year as we have ever had—
Say, what's your holler?

Take a Chance.

COUNT me in on that "Take a Chance" jigsaw puzzle tournament. Let's all put things together instead of letting them go to pieces. Be there 300, 350 or 400 pieces in the set, I'll stay and see it through. Of course, if there are any prizes, I'll still take a chance. In short, please enter my name as contestant, for the evening of March 30.

Name .....

Department .....

"WHEN DADDY COMES HOME."

Dedicated to William H. Tabler and family, of Maryland Park, Md., by Lindsay S. Perkins, translator, Department of State.

The following poem was first published in a Sunday issue of The Washington Post in October, 1931, but is reproduced here for its human interest and for the further reason that a picture of the little heroine, "Baby Edie" Tabler, appears herewith.

EDIE TABLER.

Uphill on Central avenue
A bus was coming into view.
A group of children, three or more,
Stood on the porch at Alden's store.
O, how those kiddies made a fuss;
"There's daddy, getting off the bus!"
With bits of putty on his hat
And coat paint-spotted and all that,
The toiler gathered to his breast
That bunch of little children blest.
Although he looked a little seedy,
His brood, from Howard down to Edie,
All clamored for the father's kiss;
Not one among them did he miss.
(That father worked nine hours a day,
Seven mouths to feed, three dollars pay.)
That morning father went away
To labor, at the break of day,
But he found time to kiss them all
While sleep still held them in its thrall.
And Baby Edie, when she woke,
Thus to her mama shyly spoke
As if in doubt and half content:
"Did daddy kiss me when he went?"
O glorious gift of family love—
A gift that comes from One above!
Let fortune come and fortune go,
This is the greatest here below;
Without it, all the world were cold,
With Ford's and Rockefeller's gold.

* * * *

Jasper N. Baker, supplies and equipment, administrative section, Internal Revenue, is the proud recipient of a past illustrious master's jewel, the gift of Brightwood Council, No. 6, R. and S. M.

* * * *

And we get introduced as being from the Federal Diary. So pardon, if we carry a lot of reading about Agriculture.

* * * *

Fragments of a $500 bill taken from a drainage ditch near Lebelle, in Hendry County, Fla., by a woman resident of that place while on a fishing party, were forwarded through a Tampa, Fla., bank to the United States Treasury, which issued a warrant for the par value of the currency.

Surprised House Applauds Mrs. Roosevelt in Gallery

First Lady Arrives Early and Brings Knitting; Nonplussed for Moment When Her Presence Creates So Much Excitement.

(Associated Press.)

The House of Representatives, called in special session for extraordinary purposes, caught its breath in surprise yesterday upon discovering the wife of the President, hatless and informally dressed, knitting away on a sweater in the gallery.

The surprise became mutual when the first member to recognize her clapped his hands for attention, bowed to the Presidential gallery and shouted:

"Mrs. Roosevelt!"

The membership arose as one man and took up the clapping. Mrs. Roosevelt after a moment's uncertainty as to the occasion, stood up too and bowed in return. For a split second she appeared as discomposed as a school girl. Held in front of her was her knitting, her fingers automatically still plying the needles.

She had come early. She marched to the small Presidential gallery, cut off from the rest by a narrow rail. With a party of friends she sat down. Off came her hat. Off came a jacket.

Out of a bag came her knitting. Beside her sat Mrs. Mary Baker, daughter of Louis Howe, her husband's secretary, and Miss Nancy Cook, manager of the Handcraft Val-Kil Furniture plant, which is one of Mrs. Roosevelt's enterprises. Her eldest son, James Roosevelt, sat immediately behind, with Mrs. Henry Morgenthau, jr., wife of the chairman of the Farm Board.

Mrs. Roosevelt stayed until luncheon. Then she left quietly.

FRANCE TO HASTEN DEBT INSTALLMENT

De la Boulaye's Arrival Is Linked to Change in Paris Attitude.

By HAROLD J. T. HORAN.

The new French Ambassador, Lefebvre de la Boulaye, who will shortly arrive to replace M. Claudel here, will begin negotiations looking to an immediate payment of the French war debt installment, due last December 15, it became authoritatively known here last night. The French Parliament has recently indicated a surprising reversal of form, in view of the present financial crisis here and representations have been made to Premier Daladier by members of the powerful finance committee of the Chamber of Deputies, for payment of the deferred $19,000,000.

A sympathetic trend has been quietly growing in French political circles in favor of redeeming the French promise to pay and this was eloquently demonstrated recently by a powerful editorial in one of the most influential French newspapers urging immediate payment of the French debt.

Sentiment Changes.

The gesture of President Roosevelt in inviting the present French Ambassador, M. Claudel, to a conference with him in New York even before he had been formally inducted into office, has had a most persuasive effect on French popular opinion. When news of the American financial crisis reached Paris, the reaction in political and financial circles was sympathetic. Nationalist circles that had hitherto opposed payment of the French debt to the United States suddenly reversed their attitude.

Editorially and politically a move was started to make the deferred payment at this very moment as a gesture of sympathy and friendliness to the American people in a difficult hour. The change in ambassadors here afforded the Quai d'Orsay a tactful opportunity of reversing their attitude with regard to the debt payment and the new ambassador will be able to take over the embassy under the most favorable auspices.

Franc's Fate Involved.

It was pointed out yesterday that in the present crisis of the American banking circles, the French financiers have almost as much at stake as their colleagues in Wall street. In the event that the present gold embargo were to be replaced by more emergency measures, the French franc would rapidly become as debilitated as the dollar and the decline of the one would only be a precursor of the fall of the other.

For the moment Secretary Hull has been forced to put all problems involved in the debt situation in the background in the face of the critical domestic banking situation, to which every Cabinet member is giving full attention.

Montgomery Tax Hearings Speeded

Wheaton Reassessment Objections Are Being Heard.

The Montgomery County Commissioners yesterday started a series of hearings on reassessments in the Wheaton district at which property owners will present objections to assessments made by the board of assessors under the new five-year plan, which provides for reassessment of one-fifth of the county every five years.

Residents of Silver Spring and its environs, Montgomery Hills, North Woodside, Old Woodside, Woodside Park, South Woodside Park, Seven Oaks, Easley or Silver Spring Park, Wynnewood Park, Lee's Addition, Lee's Second Addition, Silver Spring Building Supply Additions, North Washington Addition, Wolf's Addition and Smith's Addition were heard yesterday.

A hearing will be held next Thursday for owners of Takoma Park and vicinity. Other sections will be heard at later sessions.

Silver Spring Guards Inspected by Officials

The Service Company, First Infantry, Maryland National Guard, Silver Spring unit, was inspected yesterday by Capt. John H. Church, U. S. A., for the Federal Government, and by Col. D. John Markey, commanding officer of the First Regiment, for the State.

The paper work and records of the company were inspected in the afternoon and the men and their equipment last night at the Silver Spring Armory. The Service Company has held for two years the record of highest rating in the Maryland National Guard.

Name Left Out of Book, Man Sues Phone Firm

Suit for damages of $5,000 claiming loss of trade through alleged negligent failure of the Chesapeake & Potomac Telephone Co. to include his name in the telephone book was filed by Edward G. Martin, of Bethesda, Md., in Montgomery County Circuit Court at Rockville.

Martin alleges he is in business at 6706 Wisconsin avenue and that the failure to include his name has cost him considerable telephone business. He is represented by Attorney Kenneth Lyddane, of Rockville.

Huey Long Finds Self Taboo at Bank Hearing

(Associated Press.)

Huey Long yesterday found a "no admittance" sign meant just what it said.

When the Banking Committee was studying the Roosevelt emergency bank bill behind closed doors, the self-styled "kingfish"—not a member of the committee—nonchalantly opened the door and walked in.

He came out about two minutes later, however, remarking to newspapermen rather angrily, "Senator Glass doesn't know as much about this bill as I do."

EDITOR DIES

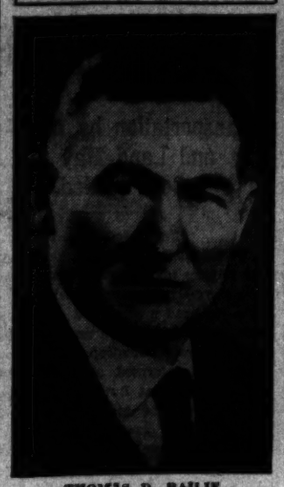

THOMAS D. BAILIE.

Thomas D. Bailie, 63, of Clarendon, Va., founder of the Chronicle, a weekly newspaper of Clarendon, died at his home yesterday from injuries received when struck by a hit-and-run driver about six weeks ago.

Mr. Bailie was born in Richmond, Va., and came to Arlington County eighteen years ago. He was a member of the Chronicle staff at the time of his death.

Besides his wife, he is survived by three daughters, Mildred Pinkstaff, of Clarendon; Mrs. L. M. McCummuns, of California, and Miss Margaret Bailie, also of Clarendon, and two sons, Robert and Terrill Bailie, both of Arlington County, and one sister, Mrs. Stewart Moffett, of Stanton, Va.

Funeral services will be held at 2 o'clock tomorrow afternoon at the C. J. Ives Funeral Parlors, with the Rev. John J. Pearson, pastor of the Clarendon Methodist Church, in charge. Interment will be in the Columbia Gardens Cemetery.

ALEXANDRIA PLANS GOOD FRIDAY RITES

Three-Hour Service to Begin at Noon at Methodist Episcopal Church.

THE WASHINGTON POST BUREAU,
907 Prince St., Alexandria, Va.
Phone Alexandria 523.

Special services in celebration of Good Friday have been arranged by the Alexandria Ministerial Association, in line with the recommendations of a committee composed of the Rev. Dr. William B. McIlwaine, jr., chairman, the Rev. Ernest W. Aaron and the Rev. Pierce S. Ellis.

It has been customary in the past to hold this service in one of the local theaters, but this year it was decided to hold a three-hour service, beginning at noon, in the Methodist Episcopal Church South. The central theme of this service will be centered around the seven utterances of Jesus while hanging on the cross.

The program will require the services of practically all ministers of the city, each of whom will speak not more than ten minutes on the subject assigned.

Scripture lessons will be read during the three-hour period and appropriate music will be sung.

The Washington Street Methodist Episcopal Church was selected by the ministers of the association rather than by the congregation because of its central location.

Water Is Stopped At Jobless Homes

Alexandria Lawyer Says Condition Is Menace to City's Health.

The Alexandria Citizens League, through O. P. Angelo and Frederick L. Flynn, has had brought to its attention about 60 cases in which the Alexandria Water Co. has turned off water at homes of persons out of work and unable to pay their water bills, according to a statement last night by Mr. Angelo.

In one case, Mr. Angelo stated, he had gone to the mayor and city health officer and represented this condition was a grave menace to the health of the city. The health officer communicated with the water company officials and the latter agreed to turn the water on for a week, pending an investigation as to the health officer's authority to order service resumed.

Both City Attorney Carl Budwesky and Commonwealth's Attorney Albert V. Bryan are in Richmond opposing the water company's suit to raise rates approximately 30 per cent.

Forest Glen Citizens Ask New Vote Precinct

Asserting that under the present arrangement of precincts in the Thirteenth Election District, some of the residents of Forest Glen, Md., vote at Wheaton, while others vote in Woodside and Kensington, Md., and that this procedure causes confusion, members of its citizens association voted in favor of the establishment of a new voting precinct in Forest Glen.

The board of election supervisors will be asked to change the boundaries. This change, if made, it was said, would affect Forest Glen and probably Capitol View and Linden.

CHURCHMEN OPPOSE BLUE LAWS' REPEAL

Montgomery Commissioners Hear Plea Against Sunday Ball and Movies.

Montgomery County Bureau of The Post, 9103 Conn. Ave., North Chevy Chase, Md. Telephone Wisconsin 4208.

A delegation of churchmen, led by Harry M. Martin, of Kensington, yesterday appeared before the Montgomery County Commissioners to oppose repeal of the blue laws which forbid Sunday baseball and moving pictures.

Approximately 40 clergymen and laymen were in the party which included delegations from suburban and rural sections and practically every denomination in the county. After hearing the protest, Lacy Shaw, president of the board of commissioners, told the delegation that he would be glad to forward their protests and the several petitions they presented to the county delegation at the State Legislature.

In the meantime those in favor of repeal of the blue laws are circulating petitions through the county and are securing a large number of signers who ask that Sunday moving pictures and baseball be allowed.

A mass meeting of opponents of repeal will be held Sunday afternoon at the new courthouse in Rockville with prominent speakers.

Kiwanis Indorses Roosevelt's Action

Economist Tells Club U. S. Is Nearer Solution of Crisis Than Realized.

President Roosevelt's unprecedented action during the present financial crisis was a master stroke to revive confidence and terminate the crisis, Harold C. Patterson, Washington economist, said yesterday before the Kiwanis Club of Washington at the Raleigh Hotel. He also asserted America is closer to the solution of the situation than many persons realize.

"I believe we are at a point from which we will be able to make a careful survey of values and our future—and there should be no doubt that our leaders have the ability to correct our situation if given the opportunity," Mr. Patterson said.

A resolution commending the action of the President in relation to banking was passed unanimously. It was introduced by Marshal Edgar C. Snyder.

Building Associations Borrow $2,500,000

Direct loans amounting to $2,500,000 have been advanced to the building and loan associations of the District from the Federal Home Loan Bank system, according to announcement yesterday.

The loans were approved during the week following a conference of officials of the Building Association Council of the District of Columbia and officers of the system's fourth regional bank at Winston-Salem, N. C., the announcement stated. Eleven of the 18 home financing institutions in the District are members of the system.

Budget in Arlington Indorsed by Chamber

The board of directors of the Arlington County Chamber of Commerce last night approved the tentative county budget as submitted by County Manager Roy S. Braden to the county board, but asked that all school indebtedness be postponed until next year, if it can be arranged without injuring the county's credit.

The directors also asked for a straight 10 per cent cut in all salaries and per diem wages in excess of $1,000 a year, except the salaries of teachers.

Chamber Postpones Drive.

Owing to the present state of business in Alexandria, the membership drive of the Alexandria Chamber of Commerce, which was to have been started shortly, has been postponed until April 15. A majority of the present memberships will expire March 15.

Arlington Democrats Elect.

Mrs. Catherine M. Rogers was elected chairman of the Arlington County Democratic headquarters committee at an organization meeting last night. L. M. Kelley was named secretary-treasurer.

Harrisburg Rabbi to Speak.

Rabbi Philip D. Bookstaber, of Harrisburg, Pa., will speak on "Rites and Ceremonies," tonight, at 8 o'clock, at the Washington Hebrew Congregation.

FIRE RECORD.

1:33 a. m.—13 Logan court northwest, wall.
5:32 a. m.—1313 U street northwest; automobile.
10:30 a. m.—1879 Thirty-fourth street northwest; fence.
11:45 a. m.—701 Randolph street northwest; automobile.
2:37 p. m.—South Dakota avenue and Webster street northeast; watch box.
3:39 p. m.—Twenty-sixth and R streets southeast; dump.
3:52 p. m.—3247 Q street northwest; trash.
4:38 p. m.—3231 Quesada street northwest; grass.
7:41 p. m.—Thirty-eighth and Fessenden streets northwest; automobile.
7:55 p. m.—2534 Sheridan road southeast; dump.
8:25 p. m.—7019 Georgia avenue northwest; incinerator.
9:15 p. m.—113 Anacostia road southeast; woods.
9:23 p. m.—Thirty-second and B streets southeast; dump.
9:50 p. m.—1900 F street northwest; incinerator.

TRANSMITTAL COUPON

"QUEEN" Competition, The Washington Post, Washington Post Building, Washington, D. C.

I submit the attached photograph to be entered in your offer of $10,500 in Cash Prizes to find a "Queen" and her "court of Honor" to dedicate the Century of Progress International Exposition at Chicago and agree to abide by the rules published by you. I also grant to you the right to publish this photograph in any manner you may determine.

The name of the person in this photograph is.....

Her street address is.....

City ..... State .....

Her occupation is.....
(State whether stenographer, clerk, school girl, home girl, &c.)

The color of her hair is: ☐ Blonde ☐ Brunette ☐ Titian

The color of her eyes is.....Weight.....Height.....

Submitted by .....
(Signature of person submitting photograph)

The Diary of
SPECIAL VALUES
Put Them in Your Diary to Buy Today!

KAHN ON 7th, ST.
Est. 38 Yrs. Bet. F & G Sts.

One GOOD Pair of Glasses Makes TWO Good Eyes

SPECIAL TODAY and TOMORROW

Genuine Toric Glasses
Far or near. Complete with shell or metal frames. $3.50
FRAMES—for your own lenses $2.00

Genuine Toric Kryptok
Invisible Bifocal Lenses, first and best quality. One pair to see near and far. Reg. $15 $7.50

KAHN OPTICAL CO.
617 7TH ST. N.W.

J. WESLEY BUCHANAN, INC.
1427 Eye St. N.W. Met. 1143

ANNOUNCING a special pre-showing Friday and Saturday, of

The Washington Post MODEL HOME in Northgate

that will open formally Sunday
1334 LOCUST ROAD N.W.
BUILT BY PAUL T. STONE
Furnished and Decorated by Joseph B. McSherry
Drive out 16th St. to Locust Rd., one Block North of Kalmia Rd.

DO YOU WANT A GOVERNMENT POSITION?

Over 150,000 Jobs Available for Appointment by the New Administration . . .

Complete Listings
Not Under Civil Service
Salaries From $1,000 to $10,000
Positions In All States, Territories and Foreign Countries

How to Apply . . . Where to Apply
Complete reproduction of the 421-page document issued by the U. S. Government for use of new administration . . . This supply is limited as original supply was quickly exhausted.
Per Copy 1.00

Listing of 18,869 Government Positions Not Under Civil Service 25c

Garrison Toy & Novelty Co., Inc.
1215-1217 E St. N.W. NA. 1586-1587

BOYCE & LEWIS
Custom Fitting Shoes
439 7th St. N.W.

Special COMFORT Every Day

"No Foot Too Hard To Fit"

in the matter of COMFORT, the last word in "Foot Comfort" combined with present-day styles for the discriminating shoe purchaser—constructed to make walking easy and a pleasure . . . Boyce & Lewis Custom Fitting Shoes.

Wright ARCH Preserver SHOE

GROCE'S
Corner 11th & E Streets

New 1933 Size and Weight GOLF BALLS At New Low Prices!

Wilson's "Ryder Cup" Reg. $3 Doz. List $2.98 Doz.

"Whip"-The New Ball Reg. $3 Doz. List $2.75 Doz.

Dunlop's "Warwick" Special $2.25 Doz.

New 1933 'Champion' "Paintless" Reg. 75c Ball Special 49c Ea.

RECOGNITION CALLED BIG GOAL OF SOVIETS

Dr. E. J. Walsh Sees Reds' Leaving League Group as Trump Card.

Recognition by the United States "is clearly the objective" of Soviet Russia, Dr. Edmund J. Walsh, of Georgetown University Foreign Service School, declared yesterday, with regard to the action of Soviet Russia in withdrawing from the League of Nation's consultative commission on the Chinese-Japanese conflict.

Dr. Walsh described Foreign Comissar Litvinov's note to the league declaring it impossible for the Soviet to cooperate with states that do not recognize it as "merely the opportune playing of an obvious trump by an experienced poker-player."

"Moscow has suffered a serious setback at the hands of Hitler in Germany," said Dr. Walsh. "The peace of the world is threatened again. Russia feels that she holds so important a card with respect to the Far East that she can afford to risk one daring move.

"So she withdraws dramatically from Geneva shortly after Japan withdraws, which is not without great significance. She waits until a bank crisis causes national anxiety in the United States. Then, simultaneously—as reported authoritatively from Moscow three days ago—she orders the Third Internationale to renew vigorously its traditional role of fomenting discord in non-Communist states. The manifesto was issued on January 22, but only published in Moscow on March 6. Mr. Litvinov is now sitting back and waiting."

Homing Utah Gulls Portent of Spring

Great Flocks Which Go to Pacific in Winter Are Hurrying Back.

Salt Lake City, March 9 (A.P.).—Utah's most numerous winter visitors to the Pacific Coast are returning home to be ready to follow the plow along fresh-turned furrows.

Rather than farmers home from an outing, these tourists are white and gray sea gulls that nest on islands of the Great Salt Lake, migrating to the ocean when cold limits food supplies.

Protected by law, these great birds hover over newly plowed fields, devouring insects and crying weirdly. Their return is looked upon as a sure sign of spring's appearance.

Dr. McGinity Speaks At Cosmopolitan Club

Dr. John J. McGinity, of Baltimore, governor of the Capital District Federation of Cosmopolitan Clubs, was guest of honor at yesterday's meeting of the Cosmopolitan Club at the Carlton Hotel. Dr. McGinity praised the practice of awarding the Cosmopolitan Club Distinguished Service Medal to the outstanding citizen of the year and stated that as a result of this practice by the Washington club, all the clubs in the Capital district are arranging to award similar medals.

Paul J. Murphy, title officer of the Washington branch of the New York Title & Mortgage Co., gave a short talk on the importance of title insurance.

Engineer Plans Survey Of Arlington Gas Rates

Allen J. Saville, prominent engineer from Richmond, Va., went to Arlington County yesterday as special representative of the State Corporation Commission, to investigate the gas situation in Arlington County.

The data obtained by Mr. Saville, it is understood, will be submitted at a hearing at Richmond March 23 when the Public Utilities Commission of Arlington County will ask a reduction in the present rates.

Mr. Saville conferred with County Manager Roy S. Braden.

Georgia Sheriff Holds 10 as Counterfeiters

Valdosta, Ga., March 9 (A.P.).—Sheriff J. L. Spivey said tonight he had arrested ten persons here on charges of counterfeiting and had confiscated equipment for manufacturing bogus nickels, quarters and half dollars.

Commodity Price Rises Boom Grocery Business

New York, March 9 (U.P.).—The grocery run came into existence in Greater New York today as nervous housewives, undergoing the fourth day of a national bank holiday, became fearful of the slowly rising commodity prices.

Coolidgiana

Former Capital Man Adds to Legend of Former President.

New York, March 9 (U.P.).—A new Calvin Coolidge legend is added to the long list with publication tomorrow of a magazine article titled "The Calvin Coolidge Nobody Knew," by Herman Beaty. Beaty, formerly of Washington, D. C., served as Mr. Coolidge's secretary during the year the former President was writing newspaper editorials.

One summer day, Beaty relates, he and Mr. Coolidge were sitting on the small porch of the Coolidge farmhouse when the clatter of a farm wagon was heard up the road. Mr. Coolidge looked straight ahead.

The farm wagon, driven by a rugged Vermonter, pulled abreast of the farmhouse. The driver sang out:

"How ye, Cal?"

"How ye, Zack?" responded Coolidge. The wagon rattled on. Coolidge sat quiet for a bit, then said:

"Zack Brewer. Cousin of mine. Haven't seen him—must be 20 years."

People can take advantage of your offer the same day it appears in a Post Classified Ad. Phone National 4205.

TEXT OF BANK MEASURE PASSED BY CONGRESS

(Associated Press.)

The text of the emergency banking bill follows:

A bill to provide relief in the existing national emergency in banking, and for other purposes.

Be it enacted by the Senate and House of Representatives of the United States of America in Congress assembled, that the Congress hereby declares that a serious emergency exists and that it is imperatively necessary speedily to put into effect remedies of uniform national application.

Section 1. The actions, regulations, rules, licenses, order and proclamations heretofore or hereafter taken, promulgated, made or issued by the President of the United States or the Secretary of the Treasury since March 4, 1933, pursuant to the authority conferred by subdivision (B) of Section 5 of the act of October 6, 1917, as amended, are hereby approved and confirmed.

Section 2. Subdivision (B) of Section 5 of the act of October 6, 1917, (40 stat. L. 411), as amended, is hereby amended to read as follows:

"(B) During time of war or during any other period of National emergency declared by the President, the President may, through any agency that he may designate, or otherwise, investigate, regulate, or prohibit, under such rules and regulations as he may prescribe, by means of licenses or otherwise, any transactions in foreign exchange, transfer of credit between banking institutions as defined by the President, and export, hoarding, melting, or earmarking of gold or silver coin or bullion or currency, by any person within the United States or any place subject to the jurisdiction thereof, and the President may require any person engaged in any transactions referred to in this subdivision to furnish under oath, complete information relative thereof, including the production of any books of account, contracts, letters or other papers, in connection therewith in the custody or control of such person, either before or after such transaction is complete. Whoever willfully violates any of the provisions of this subdivision or of any license, order, rule, or regulation issued thereunder, shall, upon conviction, be fined not more than $10,000, or, if a natural person, be imprisoned for not more than ten years, or both; and any officer, director, or agent of any corporation who knowingly participates in such violation shall be punished by a like fine, imprisonment, or both. As used in this subdivision the term 'person' means an individual, partnership, association, or corporation."

Federal Reserve Act Is Amended on Bullion.

Section 3. Section 11 of the Federal Reserve act is amended by adding at the end therof the following new subsection:

"(N) Whenever in the judgment of the Secretary of the Treasury such action is necessary to protect the gold reserves of the Federal Reserve system, the Federal Reserve Board, in its discretion and upon the affirmative vote of five of its members, may require any or all member banks to pay and deliver to the Federal Reserve Bank any or all gold coin, gold bullion, and gold certificates owned by such member bank or banks. Upon receipt of such gold coin, gold bullion or gold certificates, the Federal Reserve Bank shall, at the option of the member bank, pay therefor an equivalent amount of any other form of coin or currency coined or issued under the laws of the United States, or give the member bank immediate credit therefor in its reserve balance. The Federal Reserve Bank shall pay all costs of the transportation of such gold bullion, gold certificates, coin or currency, including the cost of insurance, protection and such other incidental costs as may be reasonably necessary. Any member bank failing to comply with any requirement of the Federal Reserve Bank made under this subsection shall be subject to a penalty equal to twice the value of the gold or gold certificates in respect of which such failure occurred, and such penalty may be collected by the Federal Reserve Bank by suit or otherwise.

Affirmative Vote of 5 on Federal Reserve Board.

"(N) Whenever in the judgment of the Secreary of Treasury such action is necessary to protect the gold currency system of the United States, the Federal Reserve Board, in its discretion and upon the affirmative vote of five of its members, may require any and all member banks to pay and deliver to the Treasurer of the United States any or all gold coin, gold bullion and gold certificates owned by such member bank or banks. Upon receipt of such gold coin, gold bullion or gold certificates, the Federal Reserve Bank shall, at the option of the member bank, pay therefor an equivalent amount of any other form of coin or currency coined or issued under the laws of the United States or give the member bank immediate credit therefor in its reserve balance.

"The Secretary of the Treasury shall pay all costs of the transportation of such gold bullion, gold certificates, coin, or currency, including the cost of insurance, protection, and such other incidental costs as may be reasonably necessary. Any member bank failing to comply with any requirement of the Secretary of the Treasury made under this subsection shall be subject to a penalty equal to twice the value of the gold or gold certificates in respect of which such failure occurred, and such penalty may be collected by the Secretary of the Treasury by suit or otherwise."

Section 4. In order to provide for the safer and more effective operation of the national banking system and the Federal Reserve System, to preserve for the people the full benefits of the currency provided for by the Congress through the national banking system and the Federal Reserve System, and to relieve interstate commerce of the burdens and obstructions resulting from the receipt on an unsound or unsafe basis of deposits subject to withdrawal by check, during such emergency period as the President of the United States by proclamation may prescribe, no member bank of the Federal Reserve System shall transact any banking business except to such extent and subject to such regulations, limitations and restrictions as may be prescribed by the Secretary of the Treasury, with the approval of the President.

Penalties Prescribed For Various Violations.

Any individual, partnership, corporation, or association, or any director, officer or employe thereof, violating any of the provisions of this section shall be deemed guilty of a misdemeanor and, upon conviction thereof, shall be fined not more than $10,000 or, if a natural person may, in addition to such fine, be imprisoned for a term not exceeding ten years. Each day that any such violation continues shall be deemed a separate offense.

Title II.

Section 201. This title may be cited as the "Bank Conservation Act."

Section 202. As used in this title, the term "bank" means (1) any National Banking Association, (2) any bank or trust company located in the District of Columbia and operating under the supervision of the Comptroller of the Currency, and the term "State" means any State, Territory or possession of the United States, and the Canal Zone.

Section 203. Whenever he shall deem it necessary in order to conserve the assets of any bank for the benefit of the depositors and other creditors thereof, the Comptroller of the Currency may appoint a conservator for such bank and require of him such bond and security as the Comptroller of the Currency deems proper. The conservator, under the direction of the Comptroller, shall take possession of the books, records and assets of every description of such bank, and take such action as may be necessary to conserve the assets of such bank pending further disposition of its business as provided by law.

Such conservator shall have all the rights, powers and privileges now possessed by or hereafter given receivers of insolvent national banks and shall be subject to the obligations and penalties, not inconsistent with the provisions of this title, to which receivers are now or may hereafter become subject. During the time that such conservator remains in possession of such bank, the rights of all parties with respect thereto shall, subject to the other provisions of this title, be the same as if a receiver had been appointed therefor.

Expenses to Be Paid Out of Bank Assets.

All expenses of any such conservatorship shall be paid out of the assets of such bank and shall be a lien thereon which shall be prior to any other lien provided by this act or otherwise. The conservator shall receive as salary an amount no greater than that paid to employes of the Federal Government for similar services.

Section 204. The Comptroller of the Currency shall cause to be made such examinations of the affairs of such bank as shall be necessary to inform him as to the financial condition of such bank, and the examiner shall make a report thereon to the Comptroller of the Currency at the earliest practicable date.

Section 205. If the Comptroller of the Currency becomes satisfied that it may safely be done and that it would be in the public interest he may, in his discretion, terminate the conservatorship and permit such bank to resume the transaction of its business subject to such terms, conditions, restrictions and limitations as he may prescribe.

Section 206. While such bank is in the hands of the conservator appointed by the Comptroller of the Currency, the comptroller may require the conservator to set aside and make available for withdrawal by depositors and payment to other creditors, on a ratable basis, such amounts as in the opinion of the comptroller may safely be used for this purpose; and the comptroller may, in his discretion, permit the conservator to receive deposits, but deposits received while the bank is in the hands of the conservator shall not be subject to any limitation as to payment or withdrawal, and such deposits shall be segregated and shall not be used to liquidate any indebtedness of such bank existing at the time that a conservator was appointed for it, or any subsequent indebtedness incurred for the purpose of liquidating any indebtedness of such bank existing at the time such conservator was appointed.

Provisions of Consent For Reorganizations.

Such deposits received while the bank is in the hands of the conservator shall be kept on hand in cash, invested in the direct obligations of the United States, or deposited with a Federal Reserve Bank.

The Federal Reserve Banks are hereby authorized to open and maintain separate deposit accounts for such purpose, or for the purpose of receiving deposits from State officials in charge of State banks under similar circumstances.

Section 207. In any reorganization of any National banking association under a plan of a kind which, under existing law, requires the consent, as the case may be, (a) of depositors and other creditors or (b) of stockholders or (c) of both depositors and other creditors and stockholders, such reorganization shall become effective only (1) when the Comptroller of the Currency shall be satisfied that the plan of reorganization is fair and equitable as to all depositors, other creditors and stockholders and is in the public interest and shall have approved the plan subject to such conditions, restrictions and limitations as he may prescribe and (2) when, after reasonable notice of such reorganization, as the case may require, (a) depositors and other creditors of such banks representing at least 75 per cent in amount of its total deposits and other liabilities as shown by the books of the National Banking Association or (b) stockholders owning at least two-thirds of its outstanding capital stock as shown by the books of the National Banking Association or (c) both depositors and other creditors representing at least 75 per cent in amount of the total deposits and other liabilities and stockholders owning at least two-thirds of its outstanding capital stock as shown by the books of the National Banking Association, shall have consented in writing to the plan of reorganization; provided, however, that claims of depositors or other creditors which will be satisfied in full under the provisions of the plan of reorganization shall not be included among the total deposits and other liabilities of the National Banking Association in determining the 75 per cent thereof as above provided.

Time Set for Turning Back to Directorate.

When such reorganization becomes effective, all books, records and assets of the National Banking Association shall be disposed of in accordance with the provisions of the plan and the affairs of the National Banking Association shall be conducted by its board of directors in the manner provided by the plan and under the conditions, restrictions and limitations which may have been prescribed by the Comptroller of the Currency. In any reorganization which shall have been approved and shall have become effective as provided herein, all depositors and other creditors and stockholders of such national banking association, whether or not they shall have consented to such plan of reorganization, shall be fully and in all respects subject to and bound by its provisions, and claims of all depositors and other creditors shall be treated as if they had consented to such plan of reorganization.

Section 208. After fifteen days after the affairs of a bank shall have been turned back to its board of directors by the conservator, either with or without a reorganization as provided in section 207 hereof, the provisions of section 206 of this title with respect to the segregation of deposits received while it is in the hands of the conservator and with respect to the use of such deposits to liquidate the indebtedness of such bank shall no longer be effective, provided that before the conservator shall turn back the affairs of the bank to its board of directors he shall cause to be published in a newspaper published in the city, town or county in which such bank is located, and if no newspaper is published in such city, town or county, in a newspaper to be selected by the Comptroller of the Currency published in the State in which the bank is located, a notice in form approved by the comptroller, stating the date on which the affairs of the bank will be returned to its board of directors and that the said provisions of section 206 will not be effective after fifteen days after such date; and on the date of the publication of such notice the conservator shall immediately send to every person who is a depositor in such bank under section 206 a copy of such notice by registered mail addressed to the last known address of such person as shown by the records of the bank, and the conservator shall send similar notice in like manner to every person making deposit in such bank under section 206 after the date of such newspaper publication and before the time when the affairs of the bank are returned to its directors.

Section 209. Conservators appointed pursuant to the provisions of this title shall be subject to the provisions of and to the penalties prescribed by section 5209 of the Revised Statutes (U. S. C., title 12, section 592), and sections 112, 113, 114, 115, 116 and 117 of the Criminal Code of the United States (U. S. C., title 18, sections 202, 203, 204, 205, 206 and 207), insofar as applicable, are extended to apply to contracts, agreements, proceedings, dealings, claims and controversies by or with any such conservator or the Comptroller of the Currency under the provisions of this title.

Powers of President To Remain Unimpaired.

Section 210. Nothing in this title shall be construed to impair in any manner any powers of the President, the Secretary of the Treasury, the Comptroller of the Currency, or the Federal Reserve Board.

Section 211. The Comptroller of the Currency is hereby authorized and empowered, with the approval of the Secretary of the Treasury, to prescribe such rules and regulations as he may deem necessary in order to carry out the provisions of this title. Whoever violates any rule or regulation made pursuant to this section shall be deemed guilty of a misdemeanor and, upon conviction thereof, shall be fined not more than $5,000, or imprisoned not more than one year, or both.

Title III.

Section 301. Notwithstanding any other provision of law, any national banking association may, with the approval of the Comptroller of the Currency and by vote of shareholders owning a majority of the stock of such association, upon not less than five days' notice, given by registered mail pursuant to action taken by its board of directors, issue preferred stock in such amount and with such par value as shall be approved by said comptroller, and make such amendments to its articles of association as may be necessary for this purpose; but in the case of any newly organized national banking association which has not yet issued common stock, the requirement of notice to and vote of shareholders shall not apply. No issue of preferred stock shall be valid until the whole amount representing the par value of such stock shall be paid in.

Section 302a. The holders of such preferred stock shall be entitled to cumulative dividends at a rate not exceeding 6 per centum per annum, but shall not be held individually responsible as such holders for any debts, contracts, or engagements of such association and shall not be liable for assessments to restore impairments in the capital of such association as now provided by law with reference to holders of common stock. Notwithstanding any other provision of law, the holders of such preferred stock shall have such voting rights, and such stock shall be subject to retirement in such manner and on such terms and conditions, as may be provided in the articles of association with the approval of the Comptroller of the Currency.

Rules on Payment Of Dividends Outlined.

(b) No dividends shall be declared or paid on common stock until the cumulative dividends on the preferred stock shall have been paid in full; and, if the association is placed in voluntary liquidation or a conservator or a receiver is appointed therefor, no payments shall be made to the holders of the common stock until the holders of the preferred stock shall have been paid in full the par value of such stock plus all accumulated dividends.

Section 303. The term "common stock" as used in this title means stock of national banking associations other than the preferred stock issued under the provisions of this title. The term "capital" as used in provisions of law relating to the capital of national banking associations shall mean the amount of unimpaired common stock plus the amount of preferred stock outstanding and unimpaired; and the term "capital stock," as used in section 12 of the act of March 15, 1900, shall mean only the amount of common stock outstanding.

Section 304. If in the opinion of the Secretary of the Treasury any national banking association or State bank or trust company is in need of funds for capital purposes either in connection with the organization or reorganization of such association or trust company or otherwise, he may, with the approval of the President, request the Reconstruction Finance Corporation to subscribe for preferred stock in such bank, association or trust company or to made loans secured by such stock or collateral, and the Reconstruction Finance Corporation shall subscribe and pay for such stock in accordance with such request. The Reconstruction Finance Corporation may, with the approval of the Secretary of the Treasury, and under such rules and regulations as he may prescribe, sell in the open market or otherwise the whole or any part of the preferred stock of any national banking association, State bank or trust company, acquired by the corporation pursuant to this section. The amount of notes, bonds, debentures, and other such obligations which the Reconstruction Finance Corporation is authorized and empowered to issue and to have outstanding at any one time under existing law is hereby increased by an amount sufficient to carry out the provisions of this section.

Section 401. The sixth paragraph of section 18 of the Federal Reserve act is amended to read as follows:

"Upon the deposit with the Treasurer of the United States, or with the Federal Reserve agent in joint custody with the Federal Reserve Bank, (a) of any direct obligations of the United States or (b) of any notes, drafts, bills of exchange, or bankers' acceptances acquired under the provisions of this act, any Federal Reserve Bank making such deposit in the manner prescribed by the Secretary of the Treasury, shall be entitled to receive from the Comptroller of the Currency circulating notes in blank, duly registered and countersigned. When such circulating notes are issued against the security of obligations of the United States, the amount of such circulating notes shall be equal to the face value of the direct obligations of the United States so deposited as security; and, when issued against the security of notes, drafts, bills of exchange and bankers' acceptances acquired under the provisions of this act, the amount thereof shall be equal to not more than 90 per cent of the estimated value of such notes, drafts, bills of exchange and bankers' acceptances so deposited as security.

Agent of Treasurer Of United States.

"Such notes shall be the obligations of the Federal Reserve Bank procuring the same, shall be in form prescribed by the Secretary of the Treasury, shall be receivable at par in all parts of the United States for the same purposes as are national bank notes, and shall be redeemable in lawful money of the United States on presentation at the United States Treasury or at the bank of issue. The Secretary of the Treasury is authorized and empowered to prescribe regulations governing the issuance, redemption, replacement, retirement and destruction of such circulating notes and the release and substitution of security therefor. Such circulating notes shall be subject to the same tax as is provided by law for the circulating notes of national banks secured by 2 per cent bonds of the United States. No such circulating notes shall be issued under this paragraph after the President has declared by proclamation that the emergency recognized by the President by proclamation of March 3, 1933, has terminated, unless such circulating notes are secured by deposits of bonds of the United States bearing the circulation privilege.

"When required to do so by the Secretary of the Treasury, each Federal Reserve agent shall act as agent of the Treasurer of the United States or of the Comptroller of the Currency, or both, for the performance of any of the functions which the Treasurer or the Comptroller may be called upon to perform in carrying out the provisions of this paragraph. Appropriations available for distinctive paper and printing United States currency or national bank currency are hereby made available for the production of the circulating notes of Federal Reserve Banks herein provided; but the United States shall be reimbursed by the Federal Reserve Bank to which such notes are issued for all expenses necessarily incurred in connection with the procuring of such notes and all other expenses incidental to their issue, redemption, replacement, retirement and destruction."

Section 402. Section 10 (B) of the Federal Reserve act, as amended, is further amended to read as follows:

"Section 10 (B). In exceptional and exigent circumstances, and when any member bank has no further eligible and acceptable assets available to enable it to obtain adequate credit accommodations through rediscounting at the Federal Reserve Bank or any other method provided by this act other than that provided by section 10 (A), any Federal Reserve Bank, under rules and regulations prescribed by the Federal Reserve Board, may make advances to such member bank on its time or demand notes secured to the satisfaction of such Federal Reserve Bank. Each such note shall bear interest at a rate not less than 1 per centum per annum higher than the highest discount rate in effect at such Federal Reserve Bank on the date of such note. No advance shall be made under this section after March 4, 1934, or after the expiration of such additional period not exceeding one year as the President may prescribe."

Promissory Notes Of Various Individuals.

Section 403. Section 13 of the Federal Reserve act, as amended, is amended by adding at the end thereof the following new paragraph:

"Subject to such limitations, restrictions and regulations as the Federal Reserve Board may prescribe, any Federal Reserve Bank may make advances to any individual, partnership or corporation on the promissory notes of such individual, partnership or corporation secured by direct obligations of the United States. Such advances shall be made for periods not exceeding 90 days and shall bear interest at rates fixed from time to time by the Federal Reserve Bank, subject to the review and determination of the Federal Reserve Board."

Title V.

Section 501. There is hereby appropriated, out of any money in the Treasury not otherwise appropriated, the sum of $2,000,000, which shall be available for expenditure, under the direction of the President and in his discretion, for any purpose in connection with the carrying out of this act.

Section 502. The right to alter, amend, or repeal this act is hereby expressly reserved. If any provision of this act, or the application thereof to any person or circumstances, is held invalid, the remainder of the act, and the application of such provision to other persons or circumstances, shall not be affected thereby.

Text of Message

The message of President Roosevelt to Congress yesterday follows:

To the Senate and House of Representatives:

On March 3 banking operations in the United States ceased. To review at this time the causes of this failure of our banking system is unnecessary. Suffice it to say that the Government has been compelled to step in for the protection of depositors and the business of the Nation.

Our first task is to reopen all sound banks. This is an essential preliminary to subsequent legislation directed against speculation with the funds of depositors and other violations of positions of trust.

In order that the first objective—the opening of banks for the resumption of business—may be accomplished, I ask of the Congress the immediate enactment of legislation giving to the executive branch of the Government control over banks for the protection of depositors; authority forthwith to open such banks as have already been ascertained to be in sound condition and other such banks as rapidly as possible; and authority to reorganize and reopen such banks as may be found to require reorganization to put them on a sound basis.

I ask amendments to the Federal Reserve act to provide for such additional currency, adequately secured, as it may become necessary to issue to meet all demands for currency and at the same time to achieve this end without increasing the unsecured indebtedness of the Government of the United States.

I can not too strongly urge upon the Congress the clear necessity for immediate action. A continuation of the strangulation of banking facilities is unthinkable. The passage of the proposed legislation will end this condition and I trust within a short space of time will result in the resumption of business activities.

In addition, it is my belief that this legislation will not only lift immediately all unwarranted doubts and suspicions in regard to banks which are 100 per cent sound, but will also mark the beginning of a new relationship between the banks and the people of this country.

The members of the new Congress will realize, I am confident, the grave responsibility which lies upon me and upon them.

In the short space of five days it is impossible for us to formulate completed measures to prevent the recurrence of the evils of the past. This does not and should not, however, justify any delay in accomplishing this first step.

At an early moment I shall request of the Congress two other measures which I regard as of immediate urgency. With action taken thereon we can proceed to the consideration of a rounded program of national restoration.

FRANKLIN D. ROOSEVELT.

The White House, March 9, 1933.

M-S-LAFAYETTE

Sailing from Pier 57, New York, to Plymouth and Le Havre . . . Cabin and Tourist Class. . . . Ask your local travel agent.

S. S. Paris, Mar. 24; Rochambeau, Mar. 25.

MAR. 18th French Line

F. H. MURPHY, General Agent
1429 Eye Street N.W. Tel. Met. 1440

Fastest schedule to Chicago .. St. Louis .. Detroit

The Liberty Limited

BUSY men want the *fastest* train when they go West.

That's the Liberty Limited . . . *fastest* train to Chicago—to St. Louis—to Detroit.

It leaves Washington at 4.02 P.M.—toward the close of the business day. Yet it arrives in Chicago and Detroit for the opening of business next morning, and in St. Louis at the beginning of the afternoon.

And in luxury of equipment—delicious food—courteous service—Washington has never been served by a finer train than the Liberty Limited.

Other fast trains daily to the West.

Lv. Washington 4.02 P.M.
Ar. Chicago.... 9.00 A.M.
Ar. St. Louis... 1.25 P.M.
Ar. Detroit..... 8.25 A.M.

Phone National 9140 for information or reservations.

Private Bedrooms are Cheaper! Ask ticket agent about reduced rail and Pullman rates for single and double bedrooms.

Pennsylvania Railroad
THE STANDARD RAILROAD OF THE WORLD

PHONE NATIONAL 4205
FOR POST CLASSIFIED ADS

THE NEW 10★ GENERAL ELECTRIC IS HERE!!

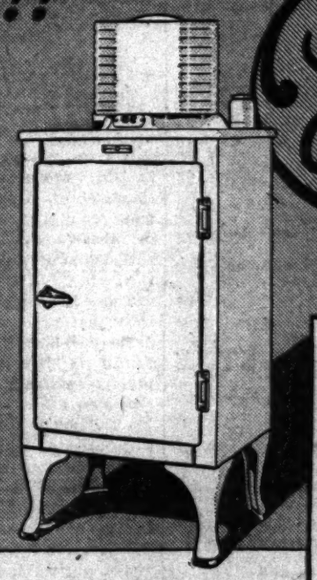

• NEW BEAUTY • NEW STYLING • NEW FEATURES and a 4-YEAR SERVICE PLAN

HERE'S the refrigerator sensation of the year . . . the new 10★ General Electric! Before you invest a penny in refrigeration, inspect this great new super-value.

The new 10★ G-E freezes more ice faster, consumes less current, operates so quietly you can scarcely hear it. New *all-steel* cabinets are gleaming porcelain inside and out . . . beautifully modern in appearance. Even the famous Monitor Top is newly designed, with glistening smooth steel walls.

The G-E Monitor Top is the ONE outstanding feature in refrigeration. No other mechanism has matched its record for dependable, trouble-free service. *It alone among leading makes is now guaranteed 4 Years against mechanical failure.*

Come in . . let us show you the marvelous new 10★ G-E with its *ten star* features! See the complete G-E line! As little as $7 down and $7 a month puts a G-E in your kitchen tomorrow. Savings on food costs alone will more than meet the easy monthly payments. Why delay, when waiting is actually wasting!

1 out of Every 3 Electric Refrigerators in Homes Today is a G-E Monitor Top

There's a G-E model, size and price for every home and purse, including the Standard Monitor Top models, and the new G-E Junior . . today's outstanding value among conventional flat-top refrigerators.

Prices as low as $99.50 Plus Tax and Delivery

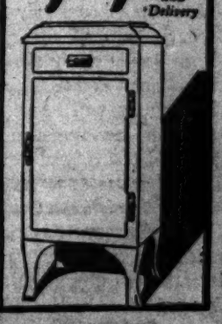

NATIONAL ELECTRICAL SUPPLY CO.
(E. C. Graham, President)
1328-30 New York Ave. N. W.
"A Washington Owned Firm Working for the Best Interests of Washington"

DEALERS

DISTRICT OF COLUMBIA.
MYERS & FLOURNOY, 910 H St. NE.
POTOMAC ELECTRIC APPLIANCE CO., 10th and E Sts. NW.
C. SCHNEIDER'S SONS, 1220 G St. NW.
SCHULTZE MOTOR COMPANY, 1496 H St. NE.
CHAS. SCHWARTZ & SON, 708 7th St. NW.
WOODWARD & LOTHROP, 11th and F Sts. NW.

MARYLAND.
BROSIUS BROS. & GORMLEY, Rockville, Md.
COLLINS SERVICE STATION, Forestville, Md.
DeWILTON H. DONALDSON, Laurel, Md.
DUBROW'S DRUG STORE, Hyattsville, Md.
EASTERN SHORE PUBLIC SERVICE CO., Leonardtown, Md.
HOUSE & HERRMANN, Silver Spring, Md.
INDIANHEAD ELECTRIC CO., Indianhead, Md.
GEORGE J. KLEIN, Chesapeake Beach, Md.
MITCHELL MOTOR CO., La Plata, Md.

VIRGINIA AND WEST VIRGINIA.
P. O. DUNAWAY, Charles Town, West Virginia.
FRANK P. JENKINS, Culpeper, Va.
JOHN S. MILLER & CO., Winchester, Va.
PAGE POWER CO., Luray, Va.
GEORGE B. THOMAS, Berryville, Va.
VIRGINIA PUBLIC SERVICE CO., Harrisonburg, Va.
VIRGINIA PUBLIC SERVICE CO., Leesburg, Va.
VIRGINIA PUBLIC SERVICE CO., Woodstock, Va.
WARNER & GRAY, 903 King Street, Alexandria, Va.
WARNER & GRAY, 37 Wilson Boulevard, Clarendon, Va.
WARREN FURNITURE CO., Front Royal, Va.

REDUCED FARE
$1.00 ROUND TRIP
TO
BALTIMORE
Every Saturday and Sunday. Good Returning Till Last Train Sunday Night.
W. B. & A. E. R. R.
12th St. & New York Ave. N.W.

The Washington Post.

THE WASHINGTON POST CO.
Washington, D. C.

MEMBER OF THE ASSOCIATED PRESS.
The Washington Post is a member of the Associated Press, receiving the complete service of the world's greatest news-gathering organization.
The Associated Press is exclusively entitled to the use for republication of all news dispatches credited to it or not otherwise credited in this paper, and also the local news published herein.

TERMS OF SUBSCRIPTION.
Delivered by Carrier in Washington.

Daily, Sunday included, one year	$8.40
Daily, Sunday excepted, one year	6.00
Sunday only, one year	2.60
Daily, Sunday included, one month	.70
Daily, Sunday excepted, one month	.50
Sunday only, one month (with four Sundays)	.30
Sunday only, one month (with five Sundays)	.35

BY MAIL, PAYABLE IN ADVANCE.
(Maryland and Virginia.)

Daily and Sunday.	Sunday Only.	Daily Only.
One year..$10.00	One year....$4.00	One year..$7.00
Six months. 5.00	Six months.. 2.00	Six months.. 3.50
One month. .85	One month.. .40	One month.. .60

ALL OTHER STATES.
(Mexico and Canada, Incl.)

Daily and Sunday.	Sunday Only.	Daily Only.
One year..$12.00	One year...$5.00	One year...$8.00
Six months. 6.00	Six months. 2.50	Six months. 4.00
One month. 1.00	One month.. .50	One month.. .75

All Subscriptions by Mail Payable in Advance.

New subscriptions for The Post or renewals will not be accepted unless payment accompanies the order. Remittance should be made by draft, checks, post-office orders, registered letters or express orders, payable to The Washington Post.

Entered at the Postoffice, Washington, D. C., as second-class mail matter.

National Advertising Representative—PAUL BLOCK and Associates, Park-Lexington Building, New York; Palmolive Building, Chicago; Little Building, Boston; General Motors Building, Detroit; Guarantee Trust Building, Philadelphia; Russ Building, San Francisco; 1151 South Broadway, Los Angeles.

Friday, March 10, 1933.

BANK CRISIS MET.

In accordance with President Roosevelt's urgent recommendation, as conveyed in his message, Congress has declared that a serious emergency exists. The bill prepared by the administration to provide relief "in the national emergency in banking" was quickly passed by Congress yesterday and is now law. The President has ordered an extension of the holiday indefinitely, presumably to give the Treasury Department opportunity to begin administration of the new law.

The new law approves of the action taken by the President and the Secretary of the Treasury in declaring the bank holiday and regulating banking operations in the interim. It enlarges the powers of the President during a declared emergency, authorizing him to regulate or prohibit transfers in foreign exchange, transfers of credit and payments by banks, and to require any person engaged in such transactions to furnish complete information relative thereto.

The Secretary of the Treasury is authorized to compel any individual to deliver to the Treasury all gold coin, gold bullion, and gold certificates owned by said individual, and to pay therefor the equivalent amount in any other national coin or currency. The Secretary of the Treasury is also authorized during the emergency to prescribe rules and restrictions governing the operations of banks in the Federal Reserve system.

A new system for the conservation of national banks is set up in the act. The Comptroller of the Currency is authorized, whenever he deems it necessary, to appoint a conservator of a national bank, who shall take possession of the bank and exercise the powers of a receiver of an insolvent national bank. The conservator may prorate withdrawals by depositors, and may receive new deposits, which shall be segregated and be subject to withdrawal without restriction. Provision is made for reorganization of banks upon consent of creditors representing 75 per cent of the bank's liabilities, and for turning back the affairs of the bank to its board of directors.

Another new feature of national banking is provided for, in the authorization of issues of preferred stock, subject to the approval of the Comptroller of the Currency. Upon request of the Secretary of the Treasury the Reconstruction Finance Corporation may subscribe to the preferred stock of any national or State bank, or make loans secured by such stock.

Provision is made for supplying an abundance of currency by the Federal Reserve banks, secured by United States bonds or by notes, drafts, bills of exchange and bankers' acceptances. These notes will be receivable at par and will be redeemable in lawful money of the United States. In exceptional circumstances, if member banks can not furnish the usual security, the Federal Reserve bank may make advances to such bank on its time or demand notes, secured to the satisfaction of the Federal Reserve bank. Under Federal Reserve Board rules, advances may be made to individuals or corporations on promissory notes for 90 days, secured by direct obligations of the United States.

The new law enables the President to reopen banks under safe conditions, to take charge of banks in order to safeguard the rights of depositors, to facilitate reorganization of banks, and to draw in gold from banks and individuals if necessary.

NO WORLD CONCORD.

There is something pathetic about the attempt of Prime Minister MacDonald and Premier Daladier to inject a new spark of life into the disarmament conference. Events have moved so rapidly in the last few months that the world had almost forgotten the conference which met at Geneva 13 months ago to explore the possibilities of disarmament. That conference still clings to life by a frail thread. Mr. MacDonald and Mr. Daladier are trying to devise a way in which that thread can be strengthened, in order to promote certain projects that are near to their hearts.

Hope for actual disarmament was dim when the conference met. After a few weeks, failure of the conference was certain. Most of the delegates gave lip service to President Hoover's plan of reducing all armaments by about one-third, and then brought forth special schemes advantageous only to their own governments. No headway toward disarmament was made at all. After Japan began the invasion of China and it became apparent that the peace machinery of the League of Nations could not save China from dismemberment all hope of reducing arms by agreement was seen to be futile.

The disarmament conference might have been permitted to die a natural death, except for the fact that Europe wants the United States to cancel its war debts, and France wants some means of coping with Hitlerism in Germany. The American people do not see why European debtor countries should have relief from their obligations when they are able to spend many times the amount of their war debts on military establishments. There is a disposition to postpone any definite action on the debts until European governments take steps to reduce arms expenditures, which would enable the United States to make savings also.

Preparations are being made for a world economic conference. It seems farcical for the powers to gather around a council table and discuss economic problems when they have been unable to make any headway on the greatest waste of all—military expenses. Prime Minister MacDonald and Premier Daladier are making a last effort to revive hope that something will be done about disarmament. Realizing that no agreement can be reached, they hope to postpone the death of the Geneva conference and thereby sustain faith in the economic conference. France has an additional motive for postponing the coup de grace. The rise of Hitlerism in Germany revives fear in Paris that the Treaty of Versailles will be swept away. The new chancellor demands arms equality, and intimates that Germany will not continue to observe the restrictions of the peace treaty unless other nations disarm. This threat prevents France from agreeing to any disarmament proposal that may seem reasonable from the world standpoint, while at the same time it intensifies France's desire to create the impression that disarmament is still possible.

A general reduction of military strength at the present time seems to be impossible. For that reason other attempts at world cooperation for the improvement of economic conditions may also fail. Japan's war on China poisons international relations and makes a united drive against hard times doubly difficult.

HOW FAR HITLERISM?

The Nazi victory may mark the beginning of a new era for Germany, but it is having a disquieting effect upon Europe. In many places throughout the Reich the National Socialists are going to extremes in the enthusiasm of their success, seizing power and creating disturbances. Germany's neighbors are waiting anxiously for the enthusiasm of the recent election to subside.

There is apprehension in the Polish corridor that minor clashes may precipitate a dangerous incident. Feeling has been inflamed in Danzig recently and Hitler's prompt assurance to East Prussia that its campaign against the corridor would have his full support tended to encourage the more bellicose spirits who resent their isolation from Germany proper. Poland's concern finds its counterpart in the enthusiasm with which Austrian Fascists hail the supremacy of Hitler as offering new hope for the renewal of close relations between Austria and Germany.

With the military element in the saddle in Germany, all Europe is anxiously awaiting developments with uneasiness and apprehension. There are so many tender spots scattered over the European map today that the possibility of some untoward incident starting serious trouble is generally recognized.

The coming visit of Hitler to Italy keeps alive reports of an understanding among Germany, Italy and Hungary, despite various official denials of any secret treaty. On the other hand, there is no longer any secret of the iron-bound compact that has been concluded between the nations of the Little Entente, and the rebuffs that the new French ambassador has encountered in Rome are causing much comment throughout Europe.

THE GREATEST LEAK.

Unless the President is vested with authority which will permit him to make reductions in the appropriations for veterans, Congress will be lined up in a finish fight on this subject. Powerful influences are working for economies, and equally energetic efforts are being made to hold all present benefits intact and to demand more, including immediate payment of the bonus. The most active influence in favor of economies in veteran expenditures comes from the National Economy League and the National Committee for Economy in Government, which is sponsored by the National Association of Manufacturers.

Recommendations of the latter organization, recently placed before the joint congressional committee on veterans' affairs, call for a reduction of $412,000,000, or 44 per cent in the present appropriation for veteran benefits. The manufacturers' group comprises many business organizations, and its advice on a definite program of economy carries weight. The national committee believes that reduced taxes must be had if industry as a whole is to provide a satisfactory volume of employment for workers and reasonable profit for investors. The ability of industry to furnish additional employment, it is held, will very largely depend upon the tax burdens imposed by Congress and the State legislatures.

To support the claim that the total tax burden upon American industry has now reached a point which amounts to a substantial "capital levy", tables are presented to show the increasing percentage of national income taken by government, Federal, State and local, in the form of taxes. This table gives the figures for the last ten years, showing that in 1923, with a national income of $74,337,000,000, expenditures by all three forms of government amounted to $9,900,000,000, or 13.3 per cent of income. On the peak income of $89,419,000,000 in 1928, taxes amounted to $12,600,000,000, or 14.1 per cent. Last year, when income is shown to have declined to $42,137,000,000, taxes rose to $14,600,000,000, or 34.6 per cent of national income.

The committee finds that veterans' expenditures constitute one of the chief items of Federal cost, taking 21 per cent of the expenditures for the fiscal year 1932, and 27 per cent of appropriations for the current year. The committee expresses its approval of generous expenditures for veterans who suffered from war service in any way, but holds that the Government has no legal or moral obligation to provide compensation for injuries, illness or economic misfortune not occurring in or caused by military service. Payments to World War veterans for disabilities not due to war service amounted in 1925 to 8 per cent of the total cost of veteran relief; in 1933 they will constitute 40 per cent.

It is in this division of veteran expenditures that the general public joins in demanding substantial reductions.

The election of Col. Edwin A. Halsey to be Secretary of the Senate is deserved recognition of long and efficient service, first in the press gallery and later on the floor. No more popular or fitting appointment could be made.

A national emergency demands a national master. Congress makes President Roosevelt master of the banks of the United States, with power to bring order out of chaos. Bully!

About the only individual who hasn't been affected by the banking crisis is Zangara. He is otherwise occupied.

Hoarders of gold will be lucky if they escape public exposure and derision.

The test of statesmanship is the ability to shut up and vote in an emergency.

Now the only trouble will be getting hold of some of that new currency.

FIRST RATIFICATION

From the New York Sun.

Though there is no exact parallel between the procedure followed by the States in ratifying the Constitution and that to be followed by the States in ratifying the amendment submitted by the Blaine resolution, the ratification of the Constitution is the one occasion on which any part of the Constitution has been approved by conventions and for that reason the historic example is of immediate interest.

On September 17, 1787, having completed its deliberations, the constitutional convention adopted the following resolution:

"That the preceding Constitution be laid before the United States in Congress assembled, and that it is the Opinion of this Convention, that it should afterwards be submitted to a Convention of Delegates, chosen in each State by the People thereof, under the Recommendation of its Legislature, for their Assent and Ratification; and that each Convention assenting to, and ratifying the Same, should give Notice thereof to the United States in Congress assembled."

Eleven days later the Continental Congress proceeded to execute its duty with the adoption of the subjoined resolution:

"That the said Report with the resolutions and letter accompanying the same be transmitted to the several legislatures in order to be submitted to a convention of Delegates chosen in each State by the people thereof in conformity to the resolves of the Convention made and provided in that case."

The third step was to transmit the report of the convention, together with a copy of the resolution of the Continental Congress, to the governors of the several States. The letter of transmittal which Charles Thomson sent read as follows:

"In obedience to an unanimous resolution of the United States in Congress Assembled, a copy of which is annexed, I have the honor to transmit to Your Excellency, the Report of the Convention lately Assembled in Philadelphia, together with the resolutions and letter accompanying the same; And have to request that Your Excellency will be pleased to lay the same before the Legislature, in order that it may be submitted to a Convention of Delegates chosen in Your State by the people of the State in conformity to the resolves of the Convention, made and provided in that case."

The request from the Continental Congress was the extent of outside pressure upon the States. The States held their conventions at the times and places convenient to them and selected the delegates as they saw fit; there was no uniformity about the number of delegates or the basis of representation or the time when the convention should sit. In every respect the States consulted their own conveniences and customs.

Doing the First Thing First.

POST HASTE.

Scrip is scrapped and the banks will reel off more real money.

Apparently nothing is quite so freely transferred to the other fellow in a crisis as responsibility.

Congress demonstrates that it can act in a hurry, but if it would just pass Mr. Sirovich's bill to turn over everything to the Government it could adjourn sine die.

It is suggested that all congressmen will be lame ducks for three weeks while a second dose of reform legislation is being prepared for them.

Instead of a restless recess, why couldn't the President, after he gets his emergency program through, give Congress something to filibuster about and get it out of its system?

Not being a gold brick scheme, New York hicks fell for a plot to recover 50,000,000 ounces of buried silver. The slick feller carried it out of Mexico in his suitcase, as it would only weigh about 1,500 tons.

Bankers now object to the idea of opening new trust fund accounts with 100 per cent right of withdrawal as giving a premium to hoarders and penalizing faithful depositors.

After that speech by the President, Congress put the act in action, not the shun.

Possibly it doesn't make for peace in the Chaco that a German general is at the head of Bolivian forces and a French colonel commander-in-chief of the Paraguay army.

While watered stocks are being desiccated and beer diluted, Hollywood need not expect any sympathy because of champagne salary cuts.

"War authority may be granted Roosevelt." Looking toward Asia, Europe or South America?

Add similes: As tiresome as cognomen pun-ishment to Secretary Woodin and Senators Dill and Glass.

The best that can be said for Zangara is that he hasn't caused any trouble or expense about being imprisoned or hanged.

New York City has a few hundred millions in scrip that can be purchased at an unprecedented discount.

PAUL HUDSON.

JUST FOLKS

By EDGAR A. GUEST.

THE NECESSARY NOISES.

There wouldn't be a bit of fun
In living in a place
Where little children didn't run
And sometimes madly race.
And could I sit me down to read
In some great solemn hall
From every interruption free
It wouldn't do at all.

On Sunday morns I'd like to sleep
An extra hour or two,
But Janet to my bed must creep,
And what am I to do?
If never child came in to tease
And romp at break of day
I'd tire of doing as I please
And have to move away.

One time I went a-visiting
Where all was wondrously fine,
I'd but a tiny bell to ring
And every whim was mine.
Tall liveried servants stood about
To answer every call,
But I never heard a youngster shout
Or race along the hall.

Five grown-ups at the table sat
Like images of stone,
And there was neither dog nor cat
To beg for crumb or bone.
And oh, I yearned for eyes aglow
And faces at the panes,
And pleased was I back home to go
Where glad confusion reigns.

Copyright, 1933.)

Pulling the Patient's Teeth Won't Help if His Only Trouble Is Measles.

By ROBERT QUILLEN

If a man is sick, the doctor's first business is to find the cause of his ailment. If the doctor guesses wrong, he gives the wrong medicine. And the man remains sick.

Some days ago a famous financier gave the press and public a diagnosis of the world's ills.

The chief cause of everything, he said, is the unbalanced budget. Balance it and business will feel new confidence, factory wheels will turn, the jobless will go to work and money will circulate everywhere.

That week a national magazine printed another diagnosis. It said the world's woe is caused by war debts. Scale them down or get rid of them and Europe will again be able to buy, confidence will revive, and a general business boom will make everybody prosper again.

At about the same time a celebrated publicist came to bat with the assertion that all economic troubles can be traced to the wastage of war.

No one of these diagnosticians bothered to submit figures or supporting facts or confusing details. They merely declared the word from Sinai and let it go at that. And they made it very convincing—if you saw but one diagnosis.

But the panic happened before the budget got unbalanced; the war debts existed all during the boom years; the waste of war didn't come as a surprise after ten years. The patient was sick before any of these symptoms appeared—or too long after.

Something else must have caused our troubles.

Do you remember the boom days of 1920, when poor farm land sold at $500 an acre and stocks sold at double their worth? And do you remember the suicides that followed?

Do you remember the Florida boom, when a town lot sold for a million dollars—ten thousand cash and the rest a mortgage? And do you remember the sequel, when newspapers printed many pages describing lands to be sold for taxes?

It's a law. America's history is the story of hysterical booms and the inevitable bankruptcies that followed. The pendulum always swings back.

But this depression is the worst in history. Naturally. The gambling orgy was the worst in history. The whole world gambled in American stocks; the whole world shared the losses. The reaction fits the cause.

A cure may be hard to find, but this much is certain: the best of cures will fail if it is tried on the wrong disease.

(Copyright, 1933.)

POLITICAL COMMENT

The American Grin.

Cincinnati Enquirer.

The most heartening reaction to the present financial stringency in which we find ourselves is the temper of the people. Caught short of cash by the banking holiday, they have welcomed the situation with a feeling almost of relish and have adopted a holiday spirit that makes President Roosevelt's use of the word in his proclamation especially fitting.

The adoption of such spirit is not mere attitudinizing. The grins on the faces of the American people as they put their trust in their new leadership and set their ingenuity to work to solve their problems are not forced. They are the outward manifestations of the natural and traditional reactions of the dominant strain in the country.

Response to the President.

Kansas City Times.

President Roosevelt has reason to be gratified at the public response to his assumption of authority in virtually taking charge of the Nation's banking crisis. The country felt the need of courageous leadership. The President has given it.

If he continues to act as boldly and intelligently in dealing with other problems, he will find similar public backing. The Nation wants action!

Undersecretary Phillips.

Kansas City Star.

Cordell Hull, Secretary of State, has high qualifications for the office he has assumed, but they do not include experience in the diplomatic service. What he may lack in experience perhaps could be supplied in large measure by the Undersecretary, William Phillips, who has had a lot of it, and may be expected to cover the routine of the department while the Secretary devotes himself to matters of trade, finance and economics generally as they affect international relations.

More Important.

Atlanta Journal.

"Are there any optimists left?" some one asks. We think so, but what we're far more interested in knowing is, are there any optimists right?

Mere Matter of Percentage.

Indianapolis Star.

After being accustomed to taking about one-half of one per cent for so many years, the optimist will reflect that 5 per cent at the bank is quite liberal.

On the Way.

Buffalo Courier-Express.

What this country needs is release for its aspirants for public office from the requirement that they stand up and submit to measurement by the wet-dry yardstick.

How the Welkin Will Ring!

Indianapolis Star.

The thirty-sixth State that ratified the lame duck amendment received no notice at all compared to the attention which is all ready for the one that clinches prohibition repeal.

Roosevelt's Vigor.

Houston Post.

With characteristic vigor and energy Mr. Roosevelt has entered upon his duties as President. Reminiscent of his action in flying by plane to Chicago to accept immediately the Democratic nomination for President last June is Mr. Roosevelt's course in moving promptly to straighten out the banking tangle, and to seek a solution of the economic problem the country is facing.

Upon the heels of consideration of the banking and monetary matters should come action designed to relieve unemployment and to provide real relief to agriculture. All of these matters are interrelated, and they are basic in any program for bringing the Nation to economic recovery.

LETTERS TO THE EDITOR

Knowledge of Classics Helps Men in Every-Day Life by Furnishing Standard of Comparison.

To the Editor of The Post—Sir: The tendency in American schools and colleges of late years to reduce classical requirements while constantly adding courses in business psychology, farm administration and other practical subjects, would doubtless find favor with Sir William Beveridge, director of the London School of Economics. In a recent address Sir William lamented the fact that British youths studied "classics" at the universities—subjects in the humanities "as useless as exhausted coal mines."

It would be futile to argue that accounting or cattle raising could be learned by studying Greek or Latin authors, yet to those who have enjoyed the experience of familiarity with ancient civilizations, the charge which Sir William makes seems equally unreasonable. An interesting commentary on this view is noted in an application which the Cambridge Appointment Board received not long ago from a Dutch oil company, operating on the shores of the Caspian Sea. The request was for twelve graduates, "classical tripos preferred." It is also stated by various agencies that a student with high honors in classics, from either Oxford or Cambridge, has better prospects of finding favor with hard-headed British business men than any other college men.

A prominent American engineer whose work carried him into the jungle, the desert and many remote places, always says he would never send any but highly cultured men into a foreign wilderness. Only such men would be able to bear up under the solitude and would have resourcefulness necessary to cope with the loneliness, the dangers and new problems which such a life presents.

It is difficult to evaluate the benefits of classical studies, but it is apparent such training goes far to develop in the student a power to size up actualities. By having a standard of comparison, he can distinguish between the false and the true. Knowledge of what has occurred helps him to make a shrewd guess as to what will happen, since human nature does not change.

FRED C. ODEBOLT.

Would Have All Banks Under Federal Control and Supervision.

To the Editor of The Post—Sir: It has been a long time since you have published an editorial as good as the one in your issue of March 7, "Chance for Bank Reform." You certainly pointed out to the powers that be the opportunities of banking reforms. Sometimes the "unforgotten man" may be able to tell the higher-ups how to run a bank.

If I had anything to do with the Treasury Department, I would restrict the issuing of bank charters; and none in any town that has not a population of 5,000; that banks must have a capitalization of at least $200,000. The officials of such banks to have had at least 5 years' experience in a banking institution of accredited standing in some large financial center. We have too many tailor-made banking officials of home talent, who cater to friendship more than security in their trusted position.

I would have all banks, State, national, trust companies, building associations or institutions receiving funds, under the supervision of the U. S. Treasury Department. I would create in these agencies an independent securities department, under the supervision of expert examiners, separate and apart from the present bank examiners, to investigate all loans as made by these financial institutions. I would have powers delegated to, or legislation effected that no official of a bank could borrow money from it, or its stock holdings, or by indorsement or otherwise, any money from his institution. No official or director to be connected in any capacity with any other bank or financial institution—no more interlocking associations.

I would compel trust companies to file with the Government a report of their trusts and their status as trustees. Unsound banks and dishonest bankers must be weeded out; and I am of the opinion that just as soon as you start this weeding process of crooked officials, it will be necessary afor the Government to make large additions to the Federal prisons at Atlanta and Leavenworth to accommodate this contingent.

JOHN H. SPRING.

Herndon, Va.

Yankee Suggestion for Making Tax Dollars Work Harder.

To the Editor of The Post—Sir: Our clear-headed President insists that Federal, State and local governments must "drastically" reduce their costs. That adjective has the old Roosevelt ring. It is a right word fitly spoken. Roosevelt applies the word only to governmental economy, which is a significant proof that he thinks clearly. Individuals may well be urged to spend freely and banks to extend credit to business generously, but money collected by governments is forced, levied—from income, real and personal property and business—and, if too high, is wrung from the owners with tears and grief.

In our form of government the authority which collects is the same arm that spends. Really the first authority should stand in armed hostility to the spender of public money. Money collected should be very Scotch—should be forced to bring back at least a new dollar for the old. Every dollar should be drawing good interest when not working.

SUMNER FORBES.

Boston, Mass.

Happenings of Interest in Washington Society

Mrs. Roosevelt Sees Session of House At Capitol.

MRS. ROOSEVELT, accompanied by Mrs. Henry Morgenthau, jr., wife of the new chairman of the Federal Farm Board, attended the convening of the extra session of Congress yesterday and was present when the new Speaker of the House, Representative Henry T. Rainey, took the oath of his new office. Mrs. Morgenthau returned to the White House with Mrs. Roosevelt and remained with her for lunch.

Chief Justice and Mrs. Charles Evans Hughes are guests in whose honor Mrs. Alvin T. Hert will entertain at dinner Saturday evening in her apartment at 1785 Massachusetts avenue.

The Ambassador of Spain and Senora de Cardenas will entertain at dinner on Monday in honor of the Ambassador of Germany and Frau von Prittwitz und Gaffron. Countess Mignano, who has been the guest of the Ambassador and Senora de Cardenas, will leave today for New York and will sail tomorrow on the Champlain for Europe.

The Ambassador of Poland, Mr. Stanislas Patek, who has been in Italy for some time, will arrive in New York about March 16 on the Conte di Savoia.

The Ambassador of Italy, Signor Augusto Rosso, will entertain at dinner on Tuesday, March 21, in the embassy.

Mrs. Woodin Luncheon Guest of Mrs. Patterson.

Mrs. William H. Woodin, wife of the Secretary of the Treasury, was among the luncheon guests of Mrs. Rushmore Patterson at her home yesterday. Mrs. Patterson will return to her apartment in New York on Monday and will not return to Washington until the middle of April.

The Minister of the Netherlands and Mme. van Royen will entertain at dinner on Friday evening, March 17, in the legation.

Mrs. McNary, wife of Senator Charles L. McNary; Mrs. W. Harry Brown and Mrs. Deming Jarves were the guests of honor at the weekly luncheon of the National Woman's Country Club yesterday.

Representative and Mrs. James M. Beck have been joined by their daughter, Mrs. S. Pinckney Tuck, who has been at Southern Pines for several weeks.

The new Counselor of the Legation of Finland, Mr. Eino Wallkangas, arrived in Washington yesterday from his former post in London, to assume his new duties. Mr. Wallkangas succeeds Dr. Nillo Idman, who left Washington several weeks ago to return to Finland.

The First Secretary of the Italian Embassy and Countess Roncalli di Montorio went to New York yesterday to spend the week-end.

The new Secretary of the Cuban Embassy, Senor Don Jose Manuel Lara, has arrived in Washington from his former post in Berlin, via Havana, where he and Senora de Lara spent a brief vacation. Senora de Lara will remain in Havana for some time before coming to Washington.

The former Secretary of State and Mrs. Henry L. Stimson left yesterday by motor for Yeaman's Hall, near Charleston, S. C., where they will be for some time.

The former Assistant Secretary of War and Mrs. Frederick H. Payne have taken an apartment at the Surrey Hotel, in New York.

Brig. Gen. Robert J. Travis, of Savannah, Ga., is at the Powhatan.

Paulina Longworth Will Ride at Show.

Mrs. Nicholas Longworth heads the list of boxholders for the last Junior Horse Show of the season to be held at the Riding and Hunt Club tomorrow morning at 10:30 o'clock—and with time out for luncheon to be served in the club. The afternoon classes will continue at 1:45, with seven classes to be held.

Miss Paulina Longworth will ride her gray pony, Dumpling, in several classes, and little Marisa Prittwitz, daughter of the German Ambassador and Frau von Prittwitz, will show in several classes. Others who have made entries are Edna Roth, Polly Foraker, Laura Lyons, Jane Cassiday, Louise Herron, Anne and Curtiss George, Betty Couzens, Margaret Cootter, Patsy Smith, Helen Gwinn, Vivian Garrett, George Patton, jr., Jean and Allen Andrews, Orme Wilson, Robert Gibbons, Bobbie Hanson, Billie Norton, Lucian Truscott, Pattie Wyman, Stephen Gibbons, Jimmie Russell, Margaret Hill and Jane Rust.

Former Senator Cameron Morrison and his daughter, Miss Angelina Morrison, are in New York from Charlotte, N. C.

Mrs. Thomas J. Ryder entertained at luncheon yesterday at the Carlton, the company numbering eight.

Mrs. Edwin B. Parker is at the St. Regis, in New York, where she has gone to meet her sister, Mrs. J. H. Gilpatrick, who returned yesterday on the Reliance from the West Indies.

Mrs. Charles D. Easton has left Washington, where she was for the inauguration, for Palm Beach.

Judge Raymond Tiffany has arrived from Montclair, N. J., and is at the Carlton.

Mrs. Thomas Patton Cheeseborough, jr., will return today to her home in New York after spending some time with her parents, Mr. and Mrs. Joseph E. Davies.

Col. Mark Sullivan has gone to New York for a short visit.

Lieut. Col. and Mrs. S. G. Reynolds are at Miami, Fla.

Mr. and Mrs. A. W. Brester are at Ormond Beach, Fla.

Mrs. Lamar Rutherford Lipscomb, of Atlanta, Ga., is the guest of Mr. and Mrs. Leland Stanford Conness. Mrs. Lipscomb was one of the three women Presidential electors from Georgia and a delegate from the Georgia Democratic Club to the conference recently held by the Women's National Democratic Club here in Washington.

Mrs. Blair Addresses Democratic Club.

Mrs. Emily Newell Blair discussed "The President's Inaugural Address" before the education committee luncheon yesterday at the Woman's National Democratic Club, 1526 New Hampshire avenue. Mrs. Edward P. Costigan introduced Mrs. Blair.

Among those attending the luncheon were Mrs. Clarence I. Hendrickson, Mrs. Ellis Meredith, Mrs. Florence B. Livingston, Miss Grace I. Rohleder, Mrs. N. H. Melhuish, Miss Bell Snyder, Miss Gertrude Snyder, Mrs. Frank S. Bright, Mrs. George M. Eckels, Mrs. Peter John McGovern, Mrs. Daniel C. Roper, Mrs. Edward A. Stuart, Mrs. Herbert Dorsey, Mrs. Basil Manly, Mrs. John W. Bennett, Mrs. H. E. C. Bryant, Mrs. Rose Yates Forrester, Mrs. James T. Newton, Mrs. Edgar Kay, Mrs. Josephus C. Trimble, Mrs. M. Jordan Markley, Mrs. Rene Jones Taylor, Miss Bertie Backus, Mrs. LeRoy Sawyer, jr., Mrs. William A. Morgan, Mrs. J. Craig Peacock, Mrs. Edward W. Yonker, Mrs. Charles Tappler, Mrs. Theodore Fuehy, Miss Ethel Ketcham, Mrs. John W. Gravely, Mrs. John Carleton Jones, Mrs. Ogilvie Shumate, Mrs. Robert W. Hunter, Mrs. Ida Bowie McMahon, Mrs. C. E. Riggs, Mrs. T. L. Hughes, Miss Jessie Dell, Mrs. William Aspinwall, Mrs. Luke I. Wilson, Mrs. Laura C. Williams, Mrs. Eugene Barrett, Mrs. M. T. Morse, Mrs. A. S. Maddox, Mrs. A. F. Kempton, Mrs. Cary Randolph, Mrs. Clyde Bennett Kendall, Mrs. James Patten, Miss Eliza Parkins, Mrs. Ernest Daniel, Mrs. H. M. Grimes, Mrs. John C. Walker, Mrs. Mary H. Tighe, Mrs. Grace J. Leimbach, Mrs. Clarence I. Hendrickson, Miss Mary E. Bakewell, Mrs. Robert Lansing, Mrs. J. Brent Clarke, Mrs. E. R. Martin, Miss Cook, Mrs. Kate Trenholm Abrams and Mrs. Cary T. Grayson.

The last performance of the Pekin Puppeteers in two new Chinese Shadow Shows will be given at the Arts Club little theater on Monday evening at 8:30 o'clock. Miss Ada Rainey will give an introductory talk on Shadow Shows. Miss Genevieve Wimsatt, assisted by Miss Rainey is producing the plays.

The patronesses are Mgr. Edward Buckey, Mrs. Wilbur J. Carr, Miss Anna Carrere, Mrs. Beale Howard, Mrs. William H. King, Mrs. Charles L. McNary, Miss Bertha Noyes, Miss Helen Seymour, Mrs. Ernest N. Smith, Mrs. Mary Stewart and Mrs. George Oakley Totten, jr.

Col. Marcel Garsaud, of New Orleans, La., is at the Carlton.

Commanders' Ball Held at Willard.

The annual commanders' ball, under the auspices of the Sons of Confederate Veterans Camp 305, was held at the Willard Hotel last evening. Mr. W. F. Van Swaringen, commander, was in charge of arrangements.

The reception committee included Mrs. Carroll K. Schock, Mrs. Fred Volland, Mrs. George B. Puller, Mrs. R. B. Whitehurst, Mrs. Richard A. Allen, Mrs. Weldon W. Price, Mrs. W. F. Van Swaringen, Mrs. Robert E. Lee, Mrs. Elton O. Pillow, Mrs. Benjamin F. Grady and others.

Miss Elizabeth Snell Will Marry on March 18.

The wedding of Miss Elizabeth Snell, daughter of Maj. Charles Livingston Snell, U. S. A., to Lieut. Charles Harold Hayes, U. S. M. C., son of Mr. and Mrs. James Boyd Hayes, of Albuquerque, N. Mex., will take place on Saturday evening, March 18, at 8 o'clock, at All Saints' Church in Chevy Chase, with the Rev. Henry Teller Cocke officiating.

Miss Doris Normille Wolf will be maid of honor for Miss Snell, and the bridesmaids will be Mrs. George B. Furman, jr., of Hyattsville, Md., and Mrs. Alvin Love Aubince. Lieut. Hayes will have as his best man Lieut. Edward Price, U. S. M. C., of Norfolk, Va., and the ushers will include Capt. Victor Bleasdale, now stationed at Quantico, Va.; Capt. Willett Elmore, of New York; Lieut. Joseph Bauer, of the United States Naval Academy, and Lieut. W. Garner Clark, of Troy, N. Y., all of the United States Marine Corps.

A small reception for the members of the two families and a few friends will follow the ceremony at the home of the bride's father. Following their wedding trip, Lieut. Hayes and his bride will go to Quantico, where Lieut. Hayes is now stationed.

Attendants Announced For Monahan-Emory Wedding.

Miss Lillian Gibson Emory, daughter of Maj. Woolman Gibson Emory, U. S. M. C. and Mrs. Emory, has chosen her attendant for her wedding on March 27 to Lieut. James Stanley Monahan, U. S. M. C., son of Mr. and Mrs. J. B. Monahan, of San Francisco, Calif. The only attendant will be Miss Betty Griffin, and Capt. Lester Dessez, U. S. M. C., will be the best man.

The ceremony will be performed at the home of the bride's parents on Q street at 4 o'clock by Chaplain Edwin Niven, of the United States Navy, in the presence of the immediate members of the family and close friends. A small reception will follow, after which Lieut. Monahan and his bride will leave for San Francisco, where they will spend a short time before sailing for China, where Lieut. Monahan will be stationed.

Maj. and Mrs. John R. Emory, uncle and aunt of the bride-elect, will entertain at a tea for Miss Emory and Lieut. Monahan on March 25, at their home, Cedarbrook, in Warrenton, Va.

The reception committee for the Federal Schoolmen's Club ladies night banquet, to be held at the Raleigh Hotel tomorrow night, will be Mrs. Lucius C. Clark, Mrs. William John Cooper, Mrs. Henry Grattan Doyle, Mrs. A. L. Howard, Mrs. Thomas W. Sidwell, Mrs. Frank R. Mueller.

At the annual banquet of the Federal Schoolmen's Club, that evening, Sir Willmott Lewis, representative of the London Times, will give the address. Dr. Lucius C. Clark, president of the Schoolmen's Club, will preside.

Baptist W. M. U. Today Holds Prayer Services

The Woman's Missionary Union of the Columbia Baptist Association will observe the Day of Prayer for Home Missions at 10:30 a. m. today at Calvary Baptist Church.

There will be a program of music and addresses. Miss Maude A. Saunders will have charge of the service, the theme of which will be "For Our Country's Salvation."

Rent your spare room with a Post Classified Ad. Just phone National 4205.

Engagement Announced

Harris & Ewing.

MISS EDITH HURVITZ, daughter of Mr. and Mrs. Meyer Hurvitz, whose engagement to Mr. Max Morton Disson has recently been announced.

Culbertson on Bridge

By ELY CULBERTSON

614

THE TOOLS OF THE EXPERT.

THE expert Contract player has many weapons at his disposal. In playing the Dummy he has a bag of trick-plays which are dependent upon opponents' mistakes, as well as another kit filled with legitimate plays of all sorts, including end-plays and squeezes. His play of the Dummy is characterized by a rigid adherence to the laws of percentages—in other words, rather than try to guess a finesse, he will first employ every effort either to set up a side suit for a discard or, if that fails, to find a legitimate squeeze play. The hand below was played at Crockford's Club, New York, by Mr. Oswald Jacoby, who needs no introduction to readers of this column.

North, Dealer.
Both sides vulnerable.

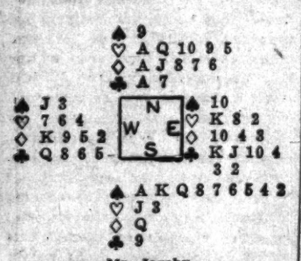

Mr. Jacoby.

The bidding: (Figure after bid in table refers to numbered explanatory paragraph.)

North	East	South	West
1♡	Pass	5♠	Pass
7♠(1)	Pass	Pass	Pass

1—North knows that with his three Aces South can not take any further action. He accordingly gambles on bidding seven spades, realizing that there is, at the worst, a finesse for it. The bonuses for Grand Slams justify this bid.

The Opening lead was the diamond deuce by West. Of course, it was obvious that by merely letting his diamond ride around to Declarer's Queen, the contract would be a laydown. West, the Opening leader, was a smart player and knew that the Declarer would be loath to take a finesse at the first trick of a seven contract. Mr. Jacoby, realizing all the other plays he had on the hand, promptly went up with the diamond Ace. His first plan of campaign was obviously to try to drop the diamond King on the second or third round of the suit. Accordingly a second diamond was led from Dummy and ruffed by Mr. Jacoby.

Five rounds of trumps were now played, on which three hearts and a diamond were discarded from Dummy, with no illuminating discards from the opponents. A decision now had to be made. Mr. Jacoby had a choice of either entering Dummy with the club Ace and leading a diamond (if the King did not drop, the heart finesses still remained) or entering Dummy with a small heart and winning the trick with the Ace (if the diamond did not drop, a double squeeze, following the Vienna Coup, would develop). Knowing the tricky nature of the East player's game, Mr. Jacoby finally decided that the King of diamonds was probably in his hand, and, accordingly, the chances were that West had the heart King. Mr. Jacoby therefore decided to play for the squeeze rather than the finesse if the diamond King did not drop. A low heart was led from the South hand and won with the Ace in Dummy and another low diamond was led and ruffed—and the King did not appear. However, the play of the remaining trumps left both East and West in great distress. Coming down to the last three cards, the hands were as follows:

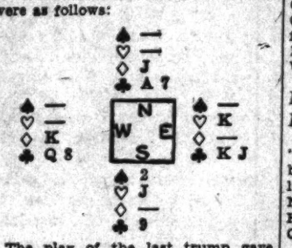

The play of the last trump gave both adversaries an impossible choice of discards. Should West discard a club, Declarer would throw the Knave of diamonds from Dummy and East could not keep both the club protection and the heart King; and, of course, should West discard the diamond King, the Knave in Dummy would be good.

Two factors entered into the successful play of this hand. Early in the play Mr. Jacoby had to make a proper decision, which was based partly on knowledge of his opponents and partly guesswork. He had to back up this decision, however, with sound technique in the handling of the Vienna Coup and squeeze.

TOMORROW'S HAND.

The bidding and play of the hand printed below will be discussed tomorrow.

South, Dealer.
North and South vulnerable.

Study the hand, decide how you would bid and play it, and then compare the results you obtain with those shown in tomorrow's article.

Culbertson's SUMMARY of 1933
$1.00
At all booksellers—TODAY!
A handy outline CONTRACT BRIDGE AT A GLANCE
Thumb-indexed—bound in limp suede fabrikoid
BIGGER—BETTER THAN EVER

SO THIS IS RENO

Letters of a Capital Society Divorcee to Her Mother

Dearest Mother: I discovered today that divorces come tied up in pink or blue ribbon. If you want another color you have to pay extra for it. Clare is all set for Monday and I am following her steps closely so I will know all the ropes when my turn comes. Tomorrow being Saturday, she has a rehearsal with her lawyer Sunday she sends off her trunks. Monday morning early I am going to court with her. Would you believe it, most women wear corsage bouquets for this occasion! She is having a private hearing (all the girls I know have had that) and I do not know whether the judge will let me in the room, but Clare wants me to be there and is going to try to arrange it. The courthouse, being just next door to the hotel, one gets back about five or ten minutes after leaving, and is mobbed by congratulations in the lobby, after which there are numerous cocktail parties in one's honor. Monday is a big day in the hotel as there is always some one you know getting through. What Clare is worried about is that her ring will not arrive before she leaves. It was mailed from New York on Wednesday and this is Friday night and no sign of it. If it does not come tomorrow she will be a wreck I know.

Another contretemps occurred yesterday when Joe McIntyre had a birthday and got a huge basket of flowers from her husband with the clumsy message, "From your children, who still love you." Joe is a sweet and darling person and of course her children adore her so you can imagine the effect of the "still."

I have been playing bridge and it is now after midnight, so I must stop. Best love. ELIZABETH.

(To Be Continued.)

Complete the China Closet From This New Shipment of

"Blue Medway"
(Open Stock)
32-Pc. Service for Six—
$8.50

A surprisingly inexpensive ivory bodied English Porcelain, with quaint old decoration in shaded Delft Blue.

DULIN & MARTIN
Connecticut Ave. and L
Housewares, Gifts, Table and Home Furnishings Since 1847

The Parrot
"Speaks for Itself"
In accordance with the spirit of the NEW DEAL we are reducing our prices for dinner daily and Sunday.
75c, 85c and $1.00
Tenderloin Steak Dinner, $1.25.
Luncheon, 50c, 65c, 90c, $1.00.
Daily From 12 Noon Until 8 P. M.
20TH AND R STS. N.W.
AT CONN. AVE.
Phone North 8015.

M. PASTERNAK
1219 Connecticut Ave
Clothes of Quality for the Gentlewoman
Since 1903
Ready to Wear
Made to Order

POST WANT ADS PAY.

QUALITY is the SENSIBLE comparison
—LOOK BENEATH THE SURFACE

In Woodshire Suits—

Handwork means Handwork

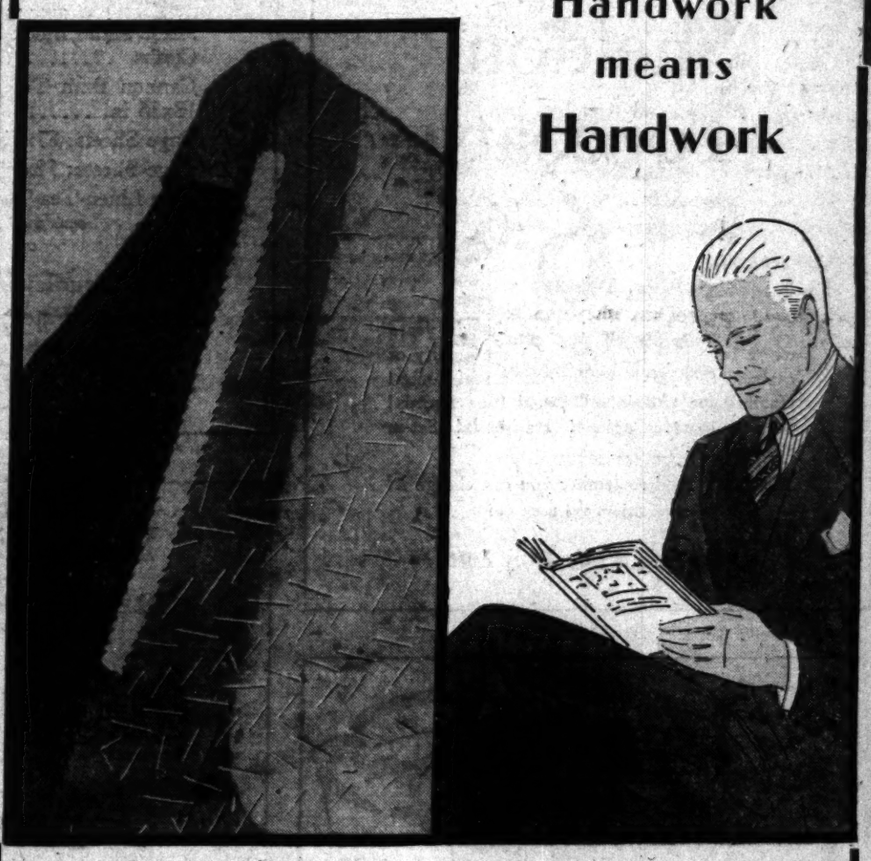

In this coat front, note the many hand stitches . . . and, as each stitch is put in by hand, the garment is shaped in a much better manner than any machine can do.

Note how the edges are carefully taped, holding the edges of the front fabrics in perfect union—and this taping, too, is put in by hand.

See how carefully the front construction of this coat is built. Makers of inferior suits do not use the careful hand work that goes into a Woodshire suit.

In making *good* suits, machines can *aid*, but *never replace*, the work of human hands. Woodshire suits are *good* suits, with all the necessary hand construction that makes them well worth their price.

With Two Pairs of Trousers $35

In The Men's Store, Second Floor—Adjoining the Men's Furnishings and Men's Shoe Sections

WOODWARD & LOTHROP
10TH 11TH F AND G STREETS
PHONE DISTRICT 5300

Devilled CRAB

with potatoes julienne, slaw arlequin and watercress salad. Assorted rolls and a full pot of coffee or tea or a large glass of milk. A 90c luncheon value for 45c today only.

Call Martin at Di. 4561 for reservations
THE MADRILLON
Peter Borras Host
The Washington Bldg., 15th and N. Y. Ave.

Pure—Rich—Delicious
Stohlman's
ICE CREAM, $1.00 qt.
Delivered packed in dry or water ice
At Store, not iced, 75c Qt.
West 1254
0068 Wisconsin Ave.

The SHOREHAM
CONN. AVE. AT CALVERT
Saturday Night Dinner Dance
Presenting
MILDRED CHEROT
Blues Singer
SHOREHAM RHYTHM
Girls' Ensemble
FRANK WHITLOCK
Baritone
MAXIM LOWE'S ORCHESTRA
Barnee Directing

SPECIAL DINNER	WITHOUT DINNER
$2.00	$1.10
Including Couvert	Couvert Charge

Reservations by "ROBERT," ADams 0700

WOODWARD & LOTHROP
10TH 11TH F AND G STREETS
PHONE DISTRICT 5300

Dinner Tonight
. . . at Home
. . . charged to your Woodward & Lothrop account

If you have enjoyed the delicious food in our Tea Room—and would like to serve it at home—this clever plan enables you to do so. Just leave your order before noon today, and you can stop in on your way home this afternoon and take home your dinner—all cooked. Heat it and serve it.

Dinner for Two
$1.50

Including—Hearts of Celery, Devilled Crabs, Cabbage Tartar, Escalloped Tomatoes, Shoestring Potatoes, Rolls, Butter, Lemon Tarts, Dry Coffee (because you probably will want to make your own).

TEA ROOM, SEVENTH FLOOR

IT BEGINS TODAY!

15 Specials Advertised—Hundreds of Unadvertised Specials!

Men's Swagger Sheldon Topcoats*

$16.65

Look at that low price! First time in years we've been able to quote it for the quality of coats in this sale! Every coat a real honey! Harris type tweeds! Donegal type tweeds! Suede velours! Raglans! Half belts! Set-in sleeves! Polo coats!

All sizes! And remember you can charge it!

(Second Floor, The Hecht Co.)

On Sale While They Last!

FINE HOUSEHOLD LINENS AND DOMESTICS.

Were $1 to $1.59—1800 Pieces

77c

Take your choice! Only a few of the many, many items are listed!

7-pc. Set; 52x68 cloth and 6 napkins, 77c
60x80-in. Pure Linen Tablecloths....77c
Peasant Cloths; 54x70 cloth, of pure linen.....77c
52x52-in. Pure Linen Damask Tablecloths.....77c
52x52 Hand Block Print Linen Cloths.....77c
Cannon Bath Towels; 18x36 in.....10 for 77c
Page Sheets; 81x99 in., now.....77c
Page Sheets; 72x99 in., now.....77c
Fine Linen Tea Towel, 8 yds. for....77c

(Fifth Floor, The Hecht Co.)

Extra! Candlewick Bedspreads, 77c
Extra! Patchwork Quilts, 77c

(Fifth Floor, The Hecht Co.)

$18.90 Sleepy Hollow Club Chair and Ottoman

Both $11.94

Just as its name implies, it's the softest, comfortablest, rest-est chair we've ever seen. Tapestry friezette, damask covers. Mahogany frames, deep coil springs. Built-up Ottoman to match!

$2 delivers this Chair and Ottoman!

(Fourth Floor, The Hecht Co.)

No phone or mail orders!

$42.50 9x12 Axminster Rugs, discontinued patterns, $19.94

Men's $1, $1.29, $1.55 New Spring "EVERFIT" SHIRTS

37th Anniversary Priced!

Broadcloths, chambray, woven madras. Every shirt "Everfit." Five styles. Plenty of whites, plain colors, bright new patterns. Sizes 13½ to 17.

77c

(Main Floor, The Hecht Co.)

Electric Double Sandwich Toaster

37th Anniversary Priced!

You know it toasts, fries, grills! You know it has a dripless rim and three handles! And you know that it can really perform! Cord and plug, 19c extra.

79c

(Fifth Floor, The Hecht Co.)

40c

3 Pairs $1.15

...a quality made to sell for 75c

CHIFFON SILK HOSE

1,600 pairs in the lot! 600 of them from a nationally known maker whose name is a watchword for quality! All silk, fine-gauge, dainty picot tops—plated soles for longer wear. Choose from new Spring shades—chukker, deausan, taupe-mist, hula, greylight, fogmist, dawngrey and ocrebeige.

(First Floor, The Hecht Co.)

$1 to $1.29

ALL-SILK FRENCH CREPE UNDIES

59c 2 for $1.15

Panties—chemises! Dance sets! A few slips! Tailored and lace-trimmed styles! Sensational Anniversary saving—gather up a new supply now while the price is extraordinarily low.

(First Floor, The Hecht Co.)

Use your charge account as usual!

Men's $1.95 Sweaters

1,200 on Sale Friday at

Vee neck. Crew neck. Solid colors. Baby shakers. Brushed wools. Basket weaves. White, green, gray, maroon, tan, brown.

95c

(Main Floor, The Hecht Co.)

1,200 yards of brilliant new Spring

Glazed CHINTZ

. . . extraordinarily low priced!

36 inches wide. Tan, orchid, blue, black, peach, eggplant and rust grounds.

14c

(Sixth Floor, The Hecht Co.)

Limited—2 Combinations to a Customer.

Combination Offer

$1.50 Kleenex--Kotex

Kleenex—
2 25c Packages, Reg. 50c
Kotex—
4 25c Packages, Reg. $1

80c

$1.50 value for 80c

No phone or mail orders!

Main Floor—Toiletries.

Regular $1 and $1.50

Uniforms & Smocks

4 styles in UNIFORMS—sizes 14 to 46; 48 to 50. SMOCKS—150 in all—14 to 46.

69c

Also SERVICETTES — sleeveless or with pretty puff sleeves **69c**

(Third Floor, The Hecht Co.)

Look for the Anniversary Signs in Every Department

THE HECHT CO.'S 37th ANNIVERSARY

Charge It!

. . . Your charge account is available as usual right now . . . applications for NEW ACCOUNTS received on the Main Floor.

Don't Miss Them!

$5 Gage HATS

Never before in Washington at this astonishingly low price!

$2.49

You know their fine quality—their smart, clean-cut lines! At $2.49, they're an out-and-out sensation! Tailored or flower-trimmed types—the season's newest shapes—headsizes right up to 24. Navy, black and leading Spring colors.

(Third Floor, The Hecht Co.)

Call District 9400 for telephone orders

Made to sell for 59c

Boys' Pepperell SHIRTS & BLOUSES

34c

Seams double-stitched for strength. Sports and regulation styles. Blouses 5 to 10; shirts, 8 to 18 years. Plain colors—stripes and fancies.

Limit, 3 to a Customer

(Second Floor, The Hecht Co.)

Made to sell for $6.50

Man-Tailored JACKET SUITS

$3.69

Only 42! Men's wear woolens, flannels, small checks—the same types used in $10.50 suits. REMARKABLE! Sizes 12 to 20—unlined.

(Sports Shop—Third Floor.)

Women's & Misses' $25 & $29.75 Sample Spring Coats

The makers of our finer coats offered us—for this unusual Anniversary—their most successful original samples! The cream of the Spring styles—cape coats, Ascot-tie coats, fur-collared coats. Finely tailored—in wanted shades like gray, navy, Eleanor blue, beige and black. Sizes for misses, women, little women, larger women.

$19.94

(Coat Dept.—Third Floor.)

"THIS is pre-eminently the time to speak the truth, the whole truth, frankly and boldly. Nor need we shrink from honestly facing conditions in our country today. This great nation will endure as it has endured . . . this nation asks for action, and action now." From the inaugural address of President Franklin D. Roosevelt.

—ACTION—

IN these very hours when we are beset with conditions which are largely beyond our control, life, business must go on. We need clothes for ourselves and our children. We need things for our homes. We need all those essentials of living that are so necessary if we are to bring an about-face and once more put America on the road of greatness and glory which is rightfully hers.

—ACTION—

HERE, we believe, is the action the nation asks for. The Hecht Co. is facing the facts. Today we begin our 37th Anniversary Sale, with a barrage of bargains and super-values that will explode old-fogey ideas of hoarding. We have invested thousands of dollars in cash money to bring to you merchandise of worth and desirability, at prices that should incite a real orgy of buying. We could very well have retreated into our shell and held on tight to await a better outcome. But business and commerce must go on. Therefore we shot our all into this great sale.

—ACTION—

THE Hecht Co. is facing the facts. We know that thousands of Washingtonians, in anticipation of this Anniversary, were planning to buy. We realize that, now that many have abandoned the idea because of a temporary shortage of cash. To Washington in general, and these people in particular, we say, "The facilities of a Charge Account are open to you during The Hecht Co.'s great 37th Anniversary Sale."

—ACTION—

WE had mutual confidence in you in the past. Now, more than ever, we want to re-affirm that confidence. Come down here today! Buy anything you need from a rattle for the baby to a living room suite for your home . . . just say "Charge It." If you have no account, we will open one for you.

—ACTION—

BY buying now you keep commerce open. You enable us to keep our people, trucks, machinery working. You enable us and every other business establishment to revive industry. This is not merely a selfish program on our part . . . it is PROGRESS! And if we and you and you and you are to support the President in his efforts to set the country straight there must be a progressive and not a backward movement.

—ACTION—

BUSINESS must go on! Life must go on! The Hecht Co.'s 37th Anniversary Sale begins this morning at 9:15.

Hundreds of Unadvertised Specials Throughout the Store

Daily Cross-Word Puzzle

ACROSS.

1 Moccasins
5 Paces
10 Arrow
14 Russian sea
15 Train of wives
16 Arabian chieftain
17 Be defeated
18 Feminine name
19 Individual performance
20 Regards
22 Spotted
24 Percolates
25 Sailor
26 Steers wild
29 Set a value on
33 Weep convulsively
36 Pertaining to a funeral vase
38 Black wood
39 Street urchin
41 Sing in the Swiss style
43 A judge of Israel
44 Put new turf on
46 Merchandise
48 Reverence
49 Part of feet
51 High
53 Supper
54 Large oil can
58 Misshapes
62 Explosive device
64 Kind of plant
65 Biblical region
67 Roman date
68 Initiate
69 Tipping to one side
70 Jules Verne character
71 Ovule
72 Gray rock
73 Eat away gradually

DOWN.

1 Blanches
2 Got up
3 Division of society
4 Drowsy
5 Pretense
6 Youngsters
7 Before
8 Ill-gotten gain
9 Small fish
10 Depict verbally
11 Nervous malady characterized by a desire to kill
12 Vex: colloq.
13 Walked
21 Brother of Jacob
23 Comfort
27 Twisted
28 Winter storms
29 Watchful
30 French novelist
31 Sufficient: poet.
32 Unit of force
33 Hindu garment
34 Biblical character
35 King of fish
37 City of Oklahoma
40 Fathomed
42 Meadow
45 Antlered animal
47 Wild plum
50 Vast treeless plains in Argentina
52 Inner covering
55 Burdened
56 Dropsy
57 Scatter seed again
58 Artificial barriers in streams
59 Great Lake
60 Smoke
61 Barter for money
62 Tale of adventure
63 Rank
66 Long narrow inlet

YESTERDAY'S ANSWER.

B	A	T		A	B	E	T	S		S	H	E
A	D	E		S	E	R	U	M		P	A	R
H	A	R	S	H	E	R		E	D	E	M	A
		S	T	A	R		J	A	I	L		
C	R	E	A	M		C	U	R	A	T	O	R
H	E		Y	E	A	R	N		L	E	N	E
E	A	R		D	I	E	T	S		R	I	A
E	D	A	R		R	E	A	M	S		O	R
R	E	M	O	V	E	D		E	A	R	N	S
		M	O	O	D		A	L	M	A		
E	L	E	M	I		A	L	T	E	R	E	D
G	E	R		C	A	N	O	E		E	L	I
G	A	S		E	N	T	E	R		R	A	P

(Copyright, 1933.)

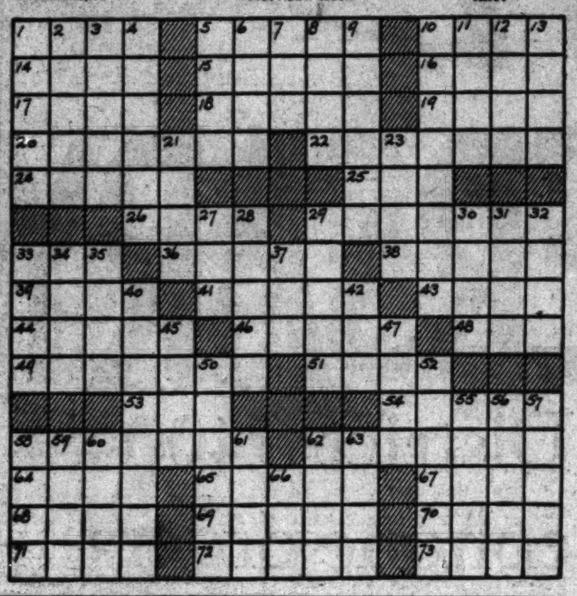

Radio Dial Flashes.

By ROBERT D. HEINL

THE only nations today with more than 100,000 telephones which are not yet within reach of American telephone users by means of radiotelephone, are Japan, with 990,000 telephones; Russia, with 540,000; New Zealand, with 160,000, and China, with 150,000.

A new program will hit the air waves tonight when The Musical Grocery Store, a half-hour dramatic musical program costarring Tom Howard, comedian, and the blues singing Jeannie Lang, will have its premiere over WRC.

The cast also will include Herbert Polesie, straight man, and the Singing Clerks, a male quartet composed of Scrappy Lambert and Randolph Weyant, tenors; Leonard Stokes, barytone, and Robert Moody, bass, with Kenneth Christie as accompanist.

Howard will be heard as a grocery clerk, a position which he once held in real life, and Miss Lang will be the cashier. Harry Salter's orchestra will furnish the musical background.

The following program by the Philadelphia Symphony Orchestra, under the baton of Leopold Stokowski, will play the following program over WJSV at 2:30 o'clock this afternoon:

Symphony No. 4, in E minor (Brahms).

Chaconne, Chorale from the Easter Cantata and Toccata and Fugue in D minor (Bach).

AFTER a year on the radio, Eddie Cantor turns introspective and takes stock of his experiences before the mike.

"I've discovered the 1933 model optimist," he declares. "He's the comedian who thinks he can please everybody listening in on his broadcast!

"No one person on the air can please everybody. You can score a hit with millions of people in small towns and yet register a 'flop' with people in the big cities. If a comedian's material is exclusively for the older folks, the younger generation will turn up their noses and coat collars and take a walk. And if he strives solely for the youngsters, the adults move on to the next room for a battle at bridge or backgammon.

"My radio fan mail during the past year has served me as a barometer in arriving at the conclusion that comedy as broadcast over the air is something to be adjusted to the perspective of the radio audience. In selecting my material, I mix comedy with philosophy, blending both in proportion to the radio audience, as I estimate it.

"Bobby Jones doesn't make a hole in one every time he plays golf. Neither does Babe Ruth knock a home run every time he comes to bat. However, at the end of the season, both rank high in their respective fields. It's the same with all worthwhile broadcasting artists."

Eddie Cantor will make personal appearances at Loew's Fox Theater, beginning today.

Eddie's Sunday night broadcast will be staged in the National Press Club Auditorium. All seats have been allotted. Jimmy Wallington will be here, of course.

ETHEL BARRYMORE will appear with Edwin C. Hill on the "Inside Story" program over WJSV at 9:30 o'clock tonight.

In addition to the informal conversation with Hill, during which Miss Barrymore is to reveal the little-known incident which resulted in her international fame, a scene from one of her best-known plays will be presented. Her career has been a succession of brilliantly taken roles, and the Ethel Barrymore Theater in New York stands as a monument to her artistry.

Nathaniel Shilkret has prepared a special musical background for a 35-piece concert ensemble.

The apartment of Howard Claney, near Washington square, in New York City, is the subject of an illustrated article in the March number of the magazine, Home and Field. The announcer's home, decorated in the French Empire manner, has been designated "one of New York's most livable one-room apartments."

The State of Florida's tribute to Henry L. Doherty, president of the Cities Service Co., will be heard from Miami at 11:15 o'clock tonight over WMAL.

There will be speeches by Gov. Dave Sholtz, former Gov. James M. Cox, of Ohio; George Ade, humorist; Joseph E. Widener, Philadelphia capitalist; Frank Shutts, Miami publisher, and Mr. Doherty.

A special musical program is being arranged by Frank Black, assisted by Ben Cutler's Orchestra.

Steve Hannagan, publicity manager for Miami, will present a sports parade, including such sportsmen as Gene Sarazen, Gar Wood, Clem McCarthy and others.

HOW the new President of the United States acted with unprecedented speed this week to relieve the banking situation will be dramatized during the "March of Time" over WJSV at 8:30 p. m. William Adams will take Mr. Roosevelt's role.

Another scene will be devoted to the inauguration. This will be treated as seen through the eyes of the new First Lady.

The German elections, the outstanding European news event of the week, also will be dramatized. As a consequence, Hitler assumes incontestable power in the Reich.

In response to the query of a reader of this column, Phillips Lord (Seth Parker) is nearing his thirty-first birthday. He was born in Hartford, Vt., on July 13, 1902.

Grace Hayes, vaudeville songstress, and James Melton, tenor, will be featured guests with Jack Benny and Frank Black's Orchestra on the Chevrolet program at 10 o'clock tonight over WRC.

IT pays Billy Repaid to talk fast! That's why he is heard each Saturday with the Saturday Night Dancing Party over WRC.

Repaid, a former automobile salesman in Detroit, discovered early that fast talking brought him increased sales. Automotive companies thought he would be helpful in speeding up their salesmen and engaged Repaid to give "pep" talks. Executives of Station WJR in Detroit heard Repaid and asked him if he'd do some broadcasting. He was engaged and has been heard regularly over that station for two years as the Radio Reporter.

April Conventions To Enrich Capital

19 Conclaves Expected to Result in Spending of $500,000.

Nineteen conventions, including those of the Daughters of the American Revolution and the American Red Cross, will bring half a million dollars to Washington during April, it was estimated yesterday by Curtis Hodges, director of the Greater National Capital Committee.

These gatherings, which, it is believed, will bring 10,000 persons here, will make April the biggest convention month of the year thus far, Mr. Hodges said.

The D. A. R. conclave alone will bring 2,000 women to the city, while the Red Cross meeting will bring 1,300 delegates, he said.

Retired D. C. Merchant Is Mississippi Colonel

John A. Korman, retired Washington merchant, of 1422 Varnum street northwest, yesterday learned that he had been made a Mississippi colonel on the staff of Gov. Martin S. Conner.

Col. Korman served on a reception committee which met the Governor during the inaugural ceremonies.

Nazareth Social Service Retreat.

A day of recollection for Women will be given at Nazareth Social Service Center, 200 I street northwest, on Sunday. The Rev. John J. McGrath, S. J., will be the retreat master. The first conference is scheduled for 10:30 a. m., and the second conference for 2:30 p. m.

Alexandria Water Appeal Discussed

Arguments at Richmond in Rate Case Follow Aetna Hearing.

Richmond, Va., March 9 (A.P.).—The State Supreme Court today had before it the case of the Alexandria Water Co. vs. the City Council of Alexandria, Va., on an appeal from an order of the State Corporation Commission readjusting the rates of the water company.

The argument was opened after completion of the Aetna Insurance Co., also appealed from a corporation commission rate-adjusting decision.

Associated with the Aetna Co. in its case are 156 other insurance companies. They are appealing from a commission order reducing fire insurance rates in Virginia.

Today's Happenings

Supper dance—Idaho State Society, Shoreham Hotel, 8:30 p. m.

Dance—Lambda Phi Mu Medical Fraternity, Shoreham Hotel, 10 p. m.

Meeting—Abigail Adams Colony, New England Women, Willard Hotel, 2 p. m.

Play—Bartfield Players, Petworth M. E. Church, 8 p. m.

Meeting — Brightwood Citizens' Association, Paul Junior High School, 8 p. m.

Luncheon — Advertising Club of Washington, Raleigh Hotel, 12:30 p. m.

Conference—Organizations supporting the eighteenth amendment, Raleigh Hotel, all day.

Meeting—Hope Lodge No. 20, F. A. A. M., Masonic Temple, 7:30 p. m.

Reception—Post-inaugural reception of the Musolit Club, 1327 R street northwest, 9:30 p. m.

Meeting—Washington Round Table, University Club, 12:30 p. m.

Bingo party—Benefit Herald Harbor Volunteer Fire Department Ladies Auxiliary, 702 Ingraham street, 8:30 p. m.

DICK TRACY—Special Delivery

YESTERDAY, STEVE CAME UPON SOME VERY GOOD NEWS IN THE WAY OF A NEWSPAPER ARTICLE TELLING OF TRACY'S DEPARTURE FOR QUEBEC TO BRING BACK SOME PRISONERS — APPARENTLY THE CONDITIONS ARE PERFECT FOR THE TRAMP TO SEIZE JUNIOR...
SO TRACY'S GONNA BE OUTTA TOWN, EH? DAT'LL BE GREAT!
DAT'LL PROBABLY MEAN DE KID WILL BE STAYIN' AT DE TRUEHEART DAME'S PLACE— OR WIT' DAT DUMB COP, PATTON—HUMPH!
HEY! LISTEN YOU— SCRAM—BEAT IT! NO BUMS ARE GONNA RIDE THE RODS OF THIS TRAIN.
HM—DE DUMB OX CHASED ME OFFA DE RODS—HE DIDN'T KNOW I COULD RIDE DE COW-CATCHER. DIS IS BETTER ANYWAY — Y'CAN SEE WHERE YOU'RE GOIN'!
VERSED IN EVERY TRICK OF THE TRADE, THE CRAFTY TRAMP DRAWS NEARER AND NEARER TO THE LAD HE PLANS TO CAPTURE....

MINUTE MOVIES

(All rights protected by the George Matthew Adams Service. Trade Mark Registered U. S. Patent Office.)

FANS, THESE PRE-VIEW "SHOTS" WILL GIVE YOU AN IDEA OF THE THRILLING AND SENSATIONAL SERIAL WHICH IS IN STORE FOR YOU WHEN WE PRESENT "REVENGE" HERE NEXT WEEK
YOUR MAJESTY, I HAVE TERRIBLE NEWS FROM HOME!
WHAT IS IT?
THE DUKE'S MEN RANSACKED THE CASTLE AND YOUR FATHER FELL BY THE HAND OF THE DUKE HIMSELF!!
SH-H... STEP IN QUICKLY!
I'LL PREPARE FOR YOUR LOVER A RECEPTION THAT HE'LL NEVER FORGET!!
WHAT LOVER?!
I'LL REVENGE MY FATHER'S DEATH ON THE DUKE! A CURSE UPON HIM!!
SH-H... I HEAR HIS STEPS!
THERE WILL BE NO QUARTER FOR YOU!!
IF WE REACH THE WOODS WE STILL HAVE A CHANCE TO ESCAPE!!
REMEMBER, FANS, THIS GREAT SERIAL STARTS HERE MONDAY!!!
3-10

THE GUMPS — *Follow the Gumps in the Colored Comic Section of The Sunday Post* — *Three Cheers*

THE INITIALS IN THE BROOCH AND THE PHOTOGRAPH CINCH THE CASE FOR MAMA— AND SHE IS A FREE WOMAN TODAY—
MILLIE IS THE HEROINE OF THE HOUR— IT WAS SHE WHO REMEMBERED THE CONCLUSIVE EVIDENCE—
HOW DOES THE PLAINTIFF EXPLAIN THIS NEW EVIDENCE? WHY DO MRS DE STROSS' INITIALS APPEAR ON IT INSTEAD OF YOURS? AND HOW DO YOU ACCOUNT FOR THE PHOTOGRAPH?
I PAID $300.00 FOR THAT BROOCH— IT'S MINE— SHE TOOK IT OUT OF THAT BOOK—
THE COURT FINDS BOTH BROOCH AND PHOTOGRAPH AS DESCRIBED BY THE DEFENDANT— IF THERE IS NO FURTHER EVIDENCE TO BE PRESENTED THE CASE WILL BE DISMISSED— MADAM I RETURN YOUR BROOCH TO YOU—
BUT NOW— WHO GETS THE $500.00 REWARD— I UNDERSTAND YOU OFFERED FOR THE RETURN OF THE BROOCH—
AND THAT WILL BE MY GREATEST PLEASURE IN PRESENTING THE REWARD TO THE PERSON WHO DESERVES IT MOST—
SIDNEY SMITH

GASOLINE ALLEY — *Don't miss this feature in colors in The Sunday Post* — *The Depression Is Ruined*

WALT SAYS YOU LIKE YOUR JOB, LORA.
I DO, UNCLE JOHN. I HAVE THE MOST WONDERFUL MAN TO WORK FOR!
AND HE'S GOING TO DO GRAND THINGS FOR YOU FARMERS—MAKE MACHINERY SO THAT YOU CAN MANUFACTURE CORNCOB PIPES AND A LOT OF THINGS RIGHT ON THE FARM.
WELL I HAVEN'T BEEN ABLE TO GET MUCH OUT OF MY CORN. MAYBE WE'LL BE SHELLIN' IT JUST TO GET THE COBS.
HE THINKS THAT IF HE CAN JUST PUT THE FARMER ON HIS FEET WE'LL ALL BE BACK ON THE ROAD TO PROSPERITY.
I'VE ALWAYS SAID IF MORE PEOPLE WOULD SMOKE CORNCOB PIPES THEY'D BE HEALTHIER. LOOK AT ME!
WE'LL USE YOU FOR A TESTIMONIAL, UNK.

WINNIE WINKLE, THE BREADWINNER — *See the Winkle Family in colors in The Sunday Post* — *The Plot Thickens*

GOOD MORNING, MISS WINKLE! WE'RE GOING TO NEED YOUR HELP SOME MORE IN TRACKING DOWN THE PERSON WHO SHOT HAL RICHARDS! WE LET MABEL GOOD GO—SHE PROVED A GOOD ALIBI!!
WELL, FOR HEAVEN'S SAKE—WHO COULD HAVE DONE IT, THEN??
YOU KNOW A MAN BY THE NAME OF RONNY PENN, DON'T YOU?
WHY—ER—YES—SURE I DO, BUT RONNY IS A MILLIONAIRE AND A PERFECT GENTLEMAN!
WHEN DID YOU SEE RONNY PENN LAST?
NOW THAT YOU MENTION IT, I HAVEN'T SEEN MR. PENN SINCE THE DAY BEFORE HAL RICHARDS WAS SHOT!!!
WE'RE GOING OUT TO LOOK FOR HIM! IF WE NEED YOUR HELP WE'LL BE BACK!
I TRIED TO PHONE AND WARN RONNY ABOUT THE POLICE, BUT HE'S CHECKED OUT OF HIS HOTEL! I WONDER IF HE SHOT HAL? MAYBE HE DID IT TO SAVE ME FROM HAL'S FURY, WHEN I ACCUSED HAL OF TRAILING RONNY PENN TO TRY TO SEPARATE HIM FROM SOME OF HIS MILLIONS! ANYWAY, I'M GLAD I PUT A CRIMP IN THAT!
BRANNER

RADIO PROGRAMS ON THE AIR TODAY

WRC.—National Broadcasting Co. (316 Meters. 950 Kilocycles.)

6:45 a. m.—Exercises.
8:00 a. m.—Organ Rhapsody
8:15 a. m.—Morning Devotions.
8:30 a. m.—Cheerio.
9:00 a. m.—Jesters.
9:15 a. m.—String Quartet.
9:30 a. m.—Jeliff's Correct Time and Fashion News.
9:35 a. m.—Flying Fingers.
9:45 a. m.—Banjoleers.
10:00 a. m.—Melodie.
10:15 a. m.—Breen and De Rose.
10:30 a. m.—Strolling Fiddler.
10:45 a. m.—Betty Crocker.
11:00 a. m.—Music Appreciation Hour, direction Walter Damrosch.
12:00 (noon)—Johnny Marvin, tenor.
12:15 p. m.—Wilna Rice.
12:30 p. m.—Palais d'Or Orchestra.
1:00 p. m.—Johnny Johnson's Orchestra.
1:30 p. m.—Carlton Concert Ensemble.
1:55 p. m.—"Health Talk," Dr. Royal S. Copeland.
2:00 p. m.—"The Magic of Speech," by Vida Sutton.
2:30 p. m.—Muted Strings.
2:45 p. m.—Three Shades of Blue.
3:00 p. m.—Sinatra Program.
3:15 p. m.—Famous Loves.
3:30 p. m.—Woman's Radio Revue.
4:00 p. m.—"Europe's Debts and Armaments," Arnold Forster.
4:15 p. m.—Benjamin Moore Triangle Club.
4:30 p. m.—Alice Hutchins Drake.
4:45 p. m.—Lady Next Door.
5:00 p. m.—Income Tax Brevities.
5:05 p. m.—Maurice Sherman's Orchestra.
5:15 p. m.—Aunt Sue and Polly.
5:30 p. m.—Flying Family.
5:45 p. m.—Ney's Fashion Flashes.
5:50 p. m.—Two Washington Favorites.
6:00 p. m.—Musical Interlude.
6:00 p. m.—Wardman Ensemble.
6:24 p. m.—U. S. Weather Forecast.
6:25 p. m.—Hoss Sense Hiram.
6:30 p. m.—"Black and Blue," mystery.
6:45 p. m.—Address, Secretary of Agriculture Wallace, National Farm Relief Conference.
7:00 p. m.—Donald Novis Songs.
7:15 p. m.—"Missing Half the Show," by O. H. Caldwell.
7:30 p. m.—King of the Highway.
7:45 p. m.—Goldbergs.
8:00 p. m.—Cities Service Orchestra, Cavaliers, Jessica Dragonette, soprano.
9:00 p. m.—Best Foods Musical Grocery Store Program.
9:30 p. m.—Coad's Dance Orchestra.
10:00 p. m.—Chevrolet Program.
10:30 p. m.—Russian Troika Melodies.
11:00 p. m.—Last-Minute News.
11:02 p. m.—Wardman Park Dance Orchestra.
11:30 p. m.—Harold Stern's Orchestra.
12:00 (midnight)—Herb Gordon's Orchestra.
12:30-1:00 a. m.—Mark Fisher's Orchestra.

WMAL—National Broadcasting Co. (475.9 Meters. 630 Kilocycles.)

6:45 a. m.—Early Risers' Program.
7:00 a. m.—WMAL Breakfast Club.
9:00 a. m.—Kitt Organ Recital.
9:30 a. m.—Moss and Jones.
9:45 a. m.—Nothing But the Truth.
10:00 a. m.—Musical Melange.
10:15 a. m.—Smart Set.
10:30 a. m.—Happy Jack.
10:45 a. m.—Singing Strings.
11:00 a. m.—"Among the Women of Washington," Baroness Von Lowenfeld.
11:15 a. m.—Sophocles Papas, guitarist.
11:30 a. m.—Musical Interlude.
11:45 a. m.—WMAL Matinee Artists.
12:00 (noon)—Smackouts.
12:15 p. m.—John L. Fogarty, tenor.
12:30 p. m.—Farm and Home Hour.
1:30 p. m.—Ambassadors.
1:45 p. m.—Rhythmic Serenade.
2:00 p. m.—Weather Report.
2:05 p. m.—Words and Music.
2:30 p. m.—Ivy Scott, soprano.
2:45 p. m.—Sisters of the Skillet.
3:00 p. m.—Salon Orchestra.
3:15 p. m.—Radio Troubadours.
3:45 p. m.—Morin Sisters.
4:00 p. m.—Victor Schilling Orchestra.
4:30 p. m.—Arcadians.
5:00 p. m.—Lee Sims, pianist.
5:15 p. m.—Dick Darling.
5:30 p. m.—Health and Happiness.
5:45 p. m.—News Flashes.
6:00 p. m.—Gertrude Dyre, pianist.
6:15 p. m.—Standard Oil Weather Report.
6:16 p. m.—Julian Woodworth Orchestra.
6:30 p. m.—Abilio Martin's Orchestra.
6:55 p. m.—Beautiful Lady.
7:00 p. m.—Amos 'n' Andy.
7:15 p. m.—Income Tax Brevities.
7:17 p. m.—Musical Interlude.
7:25 p. m.—Gundersheimer Cakes.
7:30 p. m.—Five Star Theater of the Air.
8:30 p. m.—Nestle's Program.
8:45 p. m.—Hawaiians.
8:45 p. m.—One-Man Minstrel.
9:00 p. m.—Madrillon Orchestra.
9:30 p. m.—The Old Woman Who Lived in the Shoe.
9:45 p. m.—Lester Lee, Hillbilly Songs.
10:00 p. m.—Festilleon, Late News from The Washington Post.
10:15 p. m.—Vic and Sade.
10:30 p. m.—Homay Bailey and Orchestra.
10:45 p. m.—Prof. Jack McLallen, Sara and Sassafras, Comedy Sketch.
11:00 p. m.—Sam Herman, xylophonist.
11:15 p. m.—Doherty Day Program, Henry L. Doherty, Dan Butler's Orchestra.
12:00 (midnight)—U. S. Weather Forecast.

WJSV—Columbia Broadcasting System. (265.4 Meters. 1,130 Kilocycles.)

7:00 a. m.—Elder Michaux.
8:00 a. m.—Sundial.
8:45 a. m.—N. P. F. Meekins.
9:00 a. m.—Tony Wons.
9:30 a. m.—Reis and Dunn.
9:30 a. m.—Health Talk.
9:50 a. m.—Jack Little.
10:00 a. m.—Edna Wallace Hopper.
10:05 a. m.—Warren Sweeney.
10:15 a. m.—Julia Sanderson and Frank Crumit.
10:45 a. m.—Cooking School.
11:00 a. m.—Captivators.
11:15 a. m.—Ambassadors.
11:30 a. m.—WJSV Surprises.
11:45 a. m.—Ben Alley, tenor.
12:00 (noon)—Paul Tremaine Orchestra.
12:15 p. m.—H. R. Derr.
12:30 p. m.—Miniatures.
12:45 p. m.—"Gold," by Scott Turney.
1:00 p. m.—Lenten Services.
1:15 p. m.—Billy Mayo Orchestra.
2:00 p. m.—Musicale.
2:00 p. m.—School of the Air.
2:30 p. m.—Philadelphia Orchestra, Leopold Stokowski, conductor.
3:55 p. m.—Virginia News.
4:00 p. m.—Grab Bag.
4:30 p. m.—U. S. Army Band.
5:00 p. m.—Miniatures.
5:30 p. m.—Skippy.
5:45 p. m.—Lone Wolf Tribe.
6:00 p. m.—Robert W. Horton.
6:15 p. m.—Somebody's Neighbor.
6:30 p. m.—George Hall Orchestra.
6:30 p. m.—Elizabeth Barthell.
6:45 p. m.—Just Plain Bill.
7:00 p. m.—Myrt and Marge.
7:15 p. m.—Rajput, Hindu Secret Service Agent.
7:30 p. m.—Dolf Martin's Orchestra, Claire Willis, Travelers' Quartet.
7:45 p. m.—Boake Carter.
8:00 p. m.—Trade and Mark.
8:15 p. m.—Singin' Sam.
8:30 p. m.—March of Time.
9:00 p. m.—Chesterfield Program, Jane Froman, Leonard Harton's Orchestra.
9:15 p. m.—Mary Eastman, soprano; Modern Male Chorus.
9:30 p. m.—"The Inside Story," Edwin C. Hill, Ethel Barrymore, Nathaniel Shilkret's Orchestra.
10:00 p. m.—Revue.
10:30 p. m.—Street Singer.
10:45 p. m.—Modern Male Chorus.
11:00 p. m.—Nino Martini and Symphony Orchestra.
11:30 p. m.—Globe Trotter.
11:45 p. m.—Abe Lyman Orchestra.
12:00 (midnight)—Ben Pollack Orchestra.
12:30 a. m.—Cessie Nelson Orchestra.

WOL—American Broadcasting Co. (229 Meters. 1,310 Kilocycles.)

7:00 a. m.—Musical Clock.
9:45 a. m.—Dr. Royal S. Copeland.
10:00 a. m.—Music.
10:30 a. m.—Tango Argentina.
10:45 a. m.—Bing Crosby Songs.
11:00 a. m.—Beauty Hints.
11:05 a. m.—Concert Gems.
11:30 a. m.—Theater Row.
12:05 p. m.—Costumers.
12:30 p. m.—Luncheon Concert.
1:00 p. m.—Dance Orchestras.
2:00 p. m.—Cooking School.
4:00 p. m.—Adventure Club.
4:15 p. m.—Hawaiians.
4:30 p. m.—Music.
4:45 p. m.—"Health Story," Dr. Viola R. Anderson.
5:00 p. m.—Variety.
5:45 p. m.—Paul Kent, German songs.
6:15 p. m.—Income Taxes.
6:31 p. m.—Northern Dramatic Company.
7:00 p. m.—Symphonic Hour.
8:00 p. m.—Prosperity Hour.

Band Concerts

U. S. MARINE BAND ORCHESTRA.
Auditorium, Marine Barracks, 3 p. m.

March, "Call of America" ..VanderMehden
Overture, "Joan d'Arc" .....Sodermann
Solo for cello, "Berceuse" from "Jocelyn" .....Godard
Musician John Auer.
Selection, "Amorita" .....Cibulka
Waltz, "Spring, Beautiful Spring," .....Lincke
(a) Serenade "Pasquita" .....Lehar
(b) "Serenade d'Armour" .....Von Blon
"Ethiopian Rhapsody" .....Hosmer
Marines' hymn, "The Halls of Montezuma."
"The Star-Spangled Banner."

Capital Veteran Gets Medal for Gallantry

Sergt. William Robert Hughes, U. S. M. C., [illegible] street northwest, has been awarded the Silver Star Medal of [illegible], according to an announcement [illegible] the Navy Department yesterday.

The award is for gallantry displayed in action in the World War while a member of the Fifteenth Machine Gun Company, Sixth Machine Gun Battalion, Second Division.

WHEAT VALUES RISE IN WINNIPEG DEALING

Memberships on Chicago Trade Board Sell Up to $6,000.

Chicago, March 9 (A.P.).—Lively demand for memberships on the Chicago Board of Trade sprang up today, especially after President Roosevelt delivered his message to Congress.

One membership sold late today at $6,000, a rise of $1,000 from the immediately preceding sale, and $2,000 up in 24 hours. The next membership listed for transfer was offered at $7,800.

President Roosevelt's message to Congress elicited favorable comment, and Board of Trade members said that Monday would probably be the earliest time for reopening of the exchange.

A sudden burst of strength in the Winnipeg wheat market today was reported to have taken place on account of a surge of buying orders from Chicago. Winnipeg quotations showed a maximum jump of about 1½ cents a bushel, with the close not far from the day's top. Messages received here said the Winnipeg upturn was based on belief that United States prices would show buoyancy when grain exchanges were reopened.

Aid to Price Rise.

The new United States currency plan was one of the reasons assigned for the expected bulge in wheat values. Another incentive mentioned was likelihood Rusisa would soon be in the market for wheat on account of unusual spring seeding requirements. Bullish sentiment was further augmented by continued drought in sections of domestic winter wheat territory Southwest and West.

Cables received in Chicago today from European grain importers said that without free, open American grain markets functioning normally, any important business in grain was impossible. The Cargill Grain Co. had a message from Marseilles, France, that except for the Chicago Board of Trade and other commodity exchanges, buyers had no confidence in prices and would not purchase in any currency. It was added, "This is a moment when the world looks to and appreciates Chicago."

Chicago Buyers Active.

Winnipeg, March 9 (A.P.).—Undismayed by two days of losses, Chicago traders came back into the local wheat market today. Unloosing a flood of buying orders that shook the market out of a lethargic opening, Southern interests gave strong support to a "bull" movement which at the close had lifted prices to levels more than a cent above the previous close. Offerings were light throughout, which aided prices in their upswing.

The deluge of buying came halfway through the session, during a lull in trading, and took the market by surprise. Values quickly surged upward and maintained their advances until the finish.

May option ended at 51⅜ cents, July 52⅝ and October 54⅛@54¼, an all-round advance of 1@1¼ cents.

Hedging sales were conspicuous by their absence today. A let-up in country deliveries of farmers' grain resulted in light offerings in the grain market and values, based solidly upon the support from the South, easily held their gains.

Unsettlement of money markets continued to restrict export trade and, for the fourth consecutive day no foreign sales of Canadian wheat were made.

Cash grains improved with fractionally better spreads quoted for higher grades. Coarse grains, however, were quiet.

Futures Grain Prices.

	Open	High	Low	Close
Wheat—				
May	50⅛	51⅜	50¼	†51⅜
July	51⅜	52⅝	51½	52⅝
October ..	53⅛	54⅜	53⅛	54⅛-¼
Oats—				
May	25½	†26	25½	25½-26
July	24⅝	†25½	24⅝	†25
October ..	24	†24⅜	24	†24⅜
Barley—				
May	29¼	†29¾	29¼	†29¾
July	29	29½	29	*29⅜
October ..	28½	†28⅜	28½	†28⅜
Flax—				
May	79⅝	80¾	79⅜	†80⅝
July	80	80¾	80	†80⅝
October ..	80⅛	82½	80⅛	†81⅛
Rye—				
May	34¼	35¼	34¼	†35
July	34¾	†35¾	34¾	†35⅝
October ..	80⅛	82½	80⅛	†81⅛

Cash Grain.

WHEAT—Spot, No. 2, northern, Manitoba, 48.

*—Asked. †—Bid.

Copper Prices Advance; Zinc Sells at 3 Cents

New York, March 9 (A.P.).—Copper today joined the list of rising commodities. Sales of the metal for domestic shipment were made at 5½ cents a pound, up half a cent from Wednesday. The quotation had been 5 cents for several months. Foreign prices were slightly firmer.

Sales of prime Western zinc were reported at 3 cents a pound, East St. Louis, up one-fifth cent from yesterday. This level represents a gain of nearly two-fifths of a cent since the beginning of the bank holiday.

Bank Rate Unchanged.

New York, March 9 (A.P.).—The New York Federal Reserve Bank today announced no change in its rediscount rate of 3½ per cent, to which it was raised from 2½ last week.

COMMODITY PRICE INDEX.

(Associated Press.)

Medicinal oils—Leading importers are reported to have advanced the price of cod liver oil $3 a barrel.

Hides—Tanners are showing more interest in the market, and it is reported that holders are disinclined to offer in volume under present conditions.

Chemicals—Producers are preparing for a freer movement of calcium chloride, anticipating early improvements in the demand.

Woolens—The trade hears that some spinners have advanced prices on worsted yarns an average of 5 to 7½ cents a pound.

Dried fruits—Prices are reported strong on the spot in response to an improved demand from the local and interior trade.

Gasoline—Jobbers are reported displaying more interest in the market in connection with the possibility of firming prices in sympathy with other commodities.

U. S. TREASURY RECEIPTS.

(Associated Press.)

Treasury receipts for March 7 were $27,651,774.33; expenditures, $19,376,005.14; balance, $137,767,680.34. Customs duties for seven days of March were $3,183,443.69.

Wall Street Oils Machinery To Renew Financial Activity

Banking Executives Cheered by Roosevelt's Action to Open Sound Institutions; Toronto and London Prices Firm; Hail Washington Money Stand.

New York, March 9 (A.P.).—The machinery of the Nation's financial capital was being oiled today, in preparation for quick resumption of its operations in financing industry and trade.

Banking executives in Wall street were cheered by President Roosevelt's spedy action toward reopening sound banks, and the New York institutions were ready to resume virtual normal activity at a moment's notice.

The stock exchange also kept its forces on hand, and was ready to resume operations under whatever restrictions may be considered necessary on short notice.

Banking houses with foreign connections said their reports indicated clearly that confidence in the dollar was returning.

Gold Flows Back.

Gold continued to flow back to the New York Federal Reserve Bank. In fact it was estimated it had received close to $50,000,000 this week, against currency advances to banks to meet pay rolls and other essentials of only some $20,000,000.

Less strength was noted in spot commodity prices, as excitement over inflation seemed to have subsided, on disclosure of Washington's emergency plans, although nonferrous metals were generally higher, with silver advancing ⅝ of a cent to 30 cents, the highest since last August.

In foreign markets, some profit taking checked the recent rise in London in such issues as American Telephone and U. S. Steel. Some issues, notably New York Central, National Dairy, International Telephone and Drug were higher.

Dollar Reports Vary.

Reports to banking houses with foreign connections on unofficial dealings in the dollar varied somewhat, but generally indicated a strengthening of the American currency.

One house said the discount on dollars appeared to have narrowed to around 3 per cent, against 5 yesterday, and 8 per cent two days ago. These percentages were described as rough generalizations, in view of the lack of official trading.

A number of banking executives expressed approval of the emergency banking legislation sponsored by President Roosevelt. "With leadership such as this," said J. Stewart Baker, chairman of the board of the Bank of Manhattan Co., "it should not take us long to surmount our present difficulties."

Toronto Slows Down.

Toronto, March 9 (A.P.).—Trading slowed down on the Toronto Stock Exchange today to a volume of less than 7,000 shares, but a firm undertone was maintained. Price changes were narrow, 15 appearing on the upside against 18 issue showing losses and 9 holding unchanged.

International Nickel maintained its position as the chief trader and sold most of the day, ¼ up to 9⅝, but this price was shaded to 9½ just before the close, where the stock held a gain of ⅛. Ford of Canada closed ¾ ahead at 6⅞ while Brazilian closed unchanged and Canadian Pacific finished ⅛ lower at 11⅜. Smelters dropped a point to close at 64.

Oil stocks fluctuated narrowly and the two leaders, British American and Imperial, had fractional gains to show at the finish while International Pete was off ⅛. Bank stocks were fairly active and steady, small gains for Commerce and Nova Scotia being the only price changes.

Implement shares were less buoyant today, but the leaders, Massey Harris and Cockshutt Plow, closed unchanged. In the beverage issues the feature was Walkers common which advanced to 5¼ and closed with a gain of ⅝, at 5⅛. Heavy industries eased off in light trading, fractional recessions going to Steel of Canada, Hamilton Bridge and Page Hersey. Other stocks registering small losses were Bell Telephone, Goodyear Tire preferred, Moore Corporation "A" and Canadian Car & Foundry while minor gains were taken by F. N. Burt, Goodyear Tire common, Canada Permanent, Power Corporation and Service Station.

Sales at Montreal.

Montreal, March 9 (A.P.).—Closing prices of a selected list of stocks traded on the Montreal Exchange are here given, with sales volume and net change from the previous close. The issues also are listed on the New York Stock Exchanges:

Stock.	Sales	Closing	Net Change	
Bell Telephone .	72	89	....	
Braz. Trac..	445	8	....	
Canadian Pac....	820	11⅜	D	⅛
Int. Nickel	1,741	9½	....	
Montreal Power.	1,430	29	A	⅛
Shawinigan	511	10⅞	A	⅛
Sher. Will. pfd..	95	40	D	10
Curb—				
Brit.-Amer. Oil .	560	8⅛	A	⅛
Imperial Oil ...	313	8¼	A	⅛
Imp. Tob.	170	7⅞	A	⅛
Int. Petroleum .	180	11	....	
Mines—				
Lake Shore	180	34.75	D	.25
McIntyre	105	23.85	A	.35
Noranda	1,557	23.10	D	.40
Teck Hughes ..	195	4.15	D	.05
Wright. Harg. .	1,270	4.25	D	.05
Unlisted mines—				
Sylvanite	300	.90	D	.03

A—Advanced.
D—Declined.

London Is Cheerful.

London, March 9 (A.P.).—Belief that financial measures contemplated by the new administration at Washington means a quicker and sounder foundation for a revival of business activity in the United States was the chief incentive for cheerfulness on the stock exchange here today and the buying of American securities.

International Nickel was the most prominent in the American section from the standpoint of sales volume, and rose ⅜, to $11⅝, but a fair number of markings occurred in the other transatlantic shares. In mnay quarters the present prices of American securities were believed to represent the level at which Wall street will open when business is resumed in the market of the United States.

Business dealings were somewhat restricted, due to settlement day details, but a fair amount of business was transacted in British funds, home rails and industrials, and the price tendency in these shares at the close was steady. Gold mine issues picked up early recessions, although in the bond group German securities continued weak.

German bonds displayed weakness on rumors of disturbances in the Reich. Silver gained another 7-16 of a penny per ounce today on further speculative buying, and copper, tin and lead also were slightly dearer. Bar gold moved up 8½ pence per ounce, being quoted at 119s 7½d.

American shares continued to make small advances in the midafternoon trading. International Nickel was the feature, moving up ⅛, to $11¾. United States Steel was unchanged, at $39½, while Hydro-Electric was ⅛ up, at $6⅝.

(Quotations in dollars at 4 shillings to the dollar.)

*Advanced.

Base Metal and Silver Turn Active at Toronto

Toronto, March 9 (A.P.).—Stocks closed slightly lower on the standard mining exchange today after a comparatively slow trade which was attended by fairly wide swings. An irregular opening was followed by a definite recession, but holders showed no disposition to let go their stocks and the market soon turned strong again. The morning losses, however, were not entirely recovered.

A feature of the session was the turn of the trading fraternity to the base metal and silver stocks, supported by higher commodity prices. Falconbridge and Sudbury Basin were strong spots in the metal group, the former advancing to 2.70 and closing at 2.65, up .10 for the day. The heavy demand for Sudbury Basin carried that stock above the dollar mark and it closed at .99 for a net gain of .12. Nickel closed .20 higher.

Spot Silver Is Higher.

New York, March 9 (A.P.).—Continuing its practically uninterrupted advance since the close of the exchanges last Friday, spot silver today jumped ⅝ cent, to 30 cents an ounce, the highest level since last August 11.

STEEL MARKETS.

New York, March 9 (A.P.).—Steel prices per 100 lbs., f. o. b., Pittsburgh: Blue annealed sheets, hot rolled, 1.60@1.70. Galvanized sheets, 2.60; black sheets, hot rolled, 2.00; steel bars, 1.60.

MONEY MARKETS

FOREIGN EXCHANGE.

Montreal, March 9 (A.P.).—British and foreign exchange in relation to the Canadian dollar is compiled by the Royal Bank of Canada, closed today as follows:

Australia—Pound, 3.3015.
Belgium—Belga, .1670.
Czechoslovakia—Crown, .0354.
Denmark—Krone, .1842.
France—Franc, .0470.
Germany—Reichsmark, .2830.
Great Britain—Pound, 4.13.
Greece—Drachma, .0069.
Holland—Florin, .4800.
Italy—Lire, .0607½.
Jugoslavia—Dinar, .0186.
New Zealand—Pound, 3.3146.
Norway—Krone, .2120.
Spain—Peseta, .1005.
Sweden—Krone, .2185.
Switzerland—Franc, .2305.

LONDON.

Money, ¾. Discount rates, short and three-month bills, 11-16@¾ per cent.
Bar silver irregular, 7-16 higher at 18 7-16d.

PARIS.

Three per cent rentes, 76 francs 95 centimes; 4½ per cent rentes, 90.02. Exchange on London, 86.10. The dollar was unquoted.

MOSCOW.

Soviet Russia today began discounting the dollar 10 per cent of its former value here.

The State Bank suspended quotations on the dollar, but exchanged roubles beginning today at the rate of 1.746 to the dollar, compared with 1.94 formerly. This rate also prevailed in stores operated exclusively for foreign currency.

GOLD MOVEMENT.

New York, March 9 (A.P.).—The New York Federal Reserve Bank today reported that gold transactions in the week ended yesterday, which included two business days, resulted in a reduction in the Nation's stock of $99,657,000.

Fidelity Storage Board Reelects All Officers

At the first meeting of the new board of directors of the Fidelity Storage Co., held at the office of the company at 1420 U street northwest this week, the present officers were reelected to serve for the following year. The present officers are David Brewer Karrick, president, a grandson of the late Justice David J. Brewer of the United States Supreme Court, first president of the company, and Clifford J. Lipp, secreary and treasurer.

The new directors, Frederick deC. Faust, of Sherley, Faust & Wilson, and Eugene B. Roberts, of Randall H. Hagner & Co., who were elected at the annual meeting of the stockholders, qualified and took their places on the board.

REICHSBANK STATEMENT.

Berlin, March 9 (A.P.).—The Reichsbank statement as of March 7 shows the following changes in reichsmarks: Gold and bullion decreased 19,269,000; reserve in foreign currencies decreased 51,319,000; bills of exchange and checks increased 142,728,000; silver and other coins increased 11,052,000; notes on other banks increased 3,886,000; advances decreased 193,423,000; investments increased 64,000; other assets decreased 187,371,000; notes in circulation decreased 62,594,000; other maturing obligations decreased 56,151,000; other liabilities decreased 164,905,000.

Total gold holdings, 749,657,000.
Note coverage, 25.8 per cent.
Rate of discount, 4 per cent.

AIR REDUCTION LISTS REGULAR PAYMENT

75-Cent Quarterly Dividend Is Declared; Dairy Cuts Returns.

New York, March 9 (A.P.).—Directors of Air Reduction Co., today declared a regular quarterly dividend of 75 cents a share, payable April 15 to stock of record March 31.

Consolidated Film Industries had net profit of $862,228 last year, equal to 12 cents a common share, against $1,303,561, or 96 cents a common share in 1931.

The Tide Water Associated Oil Co. today reported 1932 net profit of $4,718,694 after all charges, equivalent after preferred dividends requirements to 13 cents a share on the common stock. In the previous year the company had a loss of $5,818,671 before preferred dividends.

Current assets on December 31 were $49,636,489, including cash of $8,794,497 and $2,375,500 United States Government securities. Current liabilities were $11,870,588. At the end of 1931 current assets, including $10,764,703 cash and $3,215,864 marketable securities, amounted to $53,785,289. Current liabilities were $10,472,174.

The company has decided to omit the dividend on the 6 per cent preferred stock ordinarily payable April 1, Axtell J. Byles, president, announced in a statement accompanying the report.

Thomas H. McInnerney, president of National Dairy Products Corporation, accompanied an announcement of a reduced common stock dividend today with the statement that "reports make it reasonable to assume we have seen the bottom and that from now on the trend of prices will be upward."

Directors cut the annual dividend basis for the common shares to $1.20 from $2 by declaring a quarterly disbursement of 30 cents, payable April 1 to holdings of record March 17.

Directors of the Federal Light & Traction Co. took no action today on the quarterly dividend of 25 cents in cash and 1 per cent in stock on the common stock due at this time.

The company is a subsidiary of the Cities Service Co. and controls more than a score of electric light and power companies in the Southwest.

The Associated Gas & Electric Co. today took no action on the semiannual dividend of $3.50 on the $7 preferred and $1.75 on original preferred stocks due at this time.

San Francisco, March 9 (A.P.).—Associated Oil Co. reported today its 1932 consolidated net income amounted to $3,434,727, showing a gain over the preceding year, when net was $3,112,388. The figures were, after all, charges, including depletion, depreciation and income taxes.

The 1932 net was $1.50 a share, compared with $1.36 in 1931 and $3.15 in 1930.

M. K. & T. Will Pay Employes in Full

President Cahill Sends Message of Confidence to Woodin.

L. C. Sprague, personal representative of President M. H. Cahill, of the Missouri, Kansas & Texas Railroad, who is staying here at the Hotel Mayflower, yesterday transmitted a message of confidence to Secretary of the Treasury Woodin.

The message was in the form of a telegram that Mr. Cahill has sent to all employes of the railroad to the effect that the company was prepared to pay all of its employes for services regardless of developments in the banking situation. "The gravity of the situation requires first your loyalty and confidence in your Government," Mr. Cahill wired. "With concerted action we will come out of this situation on a better and sounder basis," the telegram continued.

Mr. Sprague said that his firm was prepared with some seven or eight million dollars in banks believed ready to open and this would be used in cashing employes' checks if they had difficulty elsewhere. The message to Secretary Woodin also pledged the cooperation of the Missouri, Kansas & Texas Railroad in an effort to have employes redeposit their money in the banks.

FOREIGN MARKETS.

(Associated Press.)

London—Business restricted on the stock exchange due to settlement day, but feeling of confidence prevailed and the market closed steady, with American shares advancing fractions to two points. Gold, silver, tin, lead and copper all higher.

Liverpool—Cotton futures 6 to 8 points higher on trade calling and American buying and the market closed firm.

Grain closed steady with wheat futures unchanged to ⅛ pence higher.

Paris—Prices on the bourse were strong at the close after quiet trading.

Berlin—After irregular fluctuation prices weakened on the boerse and the closing was dull.

Winnipeg—Wheat futures closed firm, 1 to 1⅛ cents higher on buying by houses with Chicago and Eastern connections. Flaxseed moved up 1⅛@1⅝, while other grains were ⅛ to 1 point up.

CRUDE OIL AVERAGES.

Oil City Pa., March 9 (A.P.).—Credit balance, $1.42; runs, 20,285; average runs, 25,546; shipments, 56,924; average shipments, 46,868.

South's Building Increases 40 Per Cent Over January

Baltimore, March 9 (A.P.).—Construction contracts totaling $27,390,000 awarded in the South last month were 40 per cent above January and 55 per cent more than in February of last year, the Manufacturers Record says in its current issue.

The total amount of contracts since January 1 was placed at $46,862,000, representing a gain of 30 per cent over the first two months in 1932, which had a total of $35,891,000.

Last month's awards compared with $19,472,000 in January of this year and $17,604,000 in February, 1932.

The record further said the valuation of contracts let to March 1 this year is 30 per cent in excess of the combined lettings in January and February of 1932. Besides, the February total exceeds the value of lettings in both March and April, 1932, amounting to $27,079,000 and $26,024,000, respectively.

Last month's contracts included $9,019,000 for industrial plants generally, filling stations, garages, bus and truck terminals, levees, revetments and dikes, sewers and waterworks.

Contracts placed for additions to established manufacturing plants and for new industrial enterprises amounted to $4,565,000. A $2,000,000 oil pipe line contract in Oklahoma was the biggest single project in February.

Other contracts called for the construction of cold storage and ice plants, oil refineries, a radio station, lumber and textile plants, creameries and diary plants, canning and packing factories and a paper mill.

General building work included apartment houses and hotels, association and fraternal structures, bank and office buildings, churches, dwellings and stores. The value of contracts let in February for that classification of work was $1,279,000, compared with $1,215,000 in the first month of the year.

Contracts in February for dredging rivers, inland waterways and harbors along the Atlantic seaboard and the Gulf Coast amounted to $2,679,000.

February's contracts for road and street paving totaled $8,750,000. The record said that "assumes added significance when it is considered that some of the States have not yet embarked on their 1933 road program because enabling legislation is now pending prohibiting the mapping out of definite programs."

Awards for public buildings amounted to $8,341,000 in February, as compared with $5,804,000 for this classification in January.

WASHINGTON PRODUCE

EGGS—Current receipts, 12½@13½; hennery, whites, 13½@14½; Government graded and dated white eggs: U. S. extras, large, 19½; U. S. extras, mediums, 17½; U. S. standards, large, 18.

LIVE POULTRY—Fowl: Colored, 10@12; Leghorns, 8@10; old roosters, 6@7. Capons: Large, 16@18; small, 14@15. Winter chickens, 12@14; broilers and fryers, 19@22; roasters, 17@19. Turkeys: Young hens, 17@20; young toms, 14@15. Guineas, 25@35 each.

FRUITS.

APPLES—Bushel baskets: Maryland and Virginia, Staymans, U. S. No. 1, 2¾ inches minimum, 1.35@1.50; U. S. No. 1, 2½ inches minimum, 1.15@1.25; U. S. No. 1, 2¼ inches minimum, 75@1.00; Delicious, U. S. No. 1, 2¾ inches minimum, 1.35@1.50; U. S. No. 1, 2½ inches minimum, 1.15@1.25; U. S. No. 1, 2¼ inches minimum, 75@1.00; Yorks, U. S. No. 1, 2¾ inches minimum, 1.10@1.25; U. S. No. 1, 2½ inches minimum, 90@1.00; U. S. No. 1, 2¼ inches minimum, 65@75; Black Twigs, U. S. No. 1, 2¾ inches minimum, 1.10@1.25; U. S. No. 1, 2½ inches minimum, 90@1.00; U. S. No. 1, 2¼ inches minimum, 65@75; U. S. No. 1, 2½ inches minimum, Baldwins, 90@1.15; Romes, U. S. No. 1, 2¾ inches minimum, 1.25@1.35; U. S. No. 1, 2½ inches minimum, 1.00@1.15; U. S. No. 1, 2¼ inches minimum, 65@75. Barrels: Virginia, U. S. No. 1, 2¾ inches minimum, Yorks, 2.50.

STRAWBERRIES — Florida, truck receipts, 32-quart crates, various varieties, best, 20; fair condition, 15 per quart.

GRAPEFRUIT — Florida, boxes, 2.00@2.25, according to sizes; few special marks higher.

PLUMS—Chile, boxes, 1.25, few 1.00.

PEACHES—Chile, boxes, 1.25@1.50.

NECTARINES—Chile, boxes, 1.25@1.50.

HONEYDEWS—Chile, crates, 1.50.

PINEAPPLES—Porto Rico, crates, 3.00@4.00, according to sizes and quality.

VEGETABLES.

SWEET POTATOES — North Carolina, bushel baskets, Porto Ricans, U. S. No. 1, 50@60; Maryland, Anne Arundel County, bushel hampers, Jersey type, U. S. No. 1, 65, few sales 75.

CABBAGE—Old stock: New York, 50-lb. sacks, Danish type, 75@85. New stock: Florida, 1½-bushel hampers, pointed type, 1.25@1.35, few 1.40@1.50.

CELERY—Florida, 10-inch crates, individually washed and precooled, 3-4 dozen, 2.25@2.50; 6-10 dozen, 2.40@2.50.

LETTUCE — Western stock: California, crates, iceberg type, 4-5 dozen, 2.75@3.25. Southern stock: Florida, 1½-bushel hampers Big Boston type, 1.25@1.50.

ONIONS—Indiana, Michigan, New York and Ohio, 50-lb. sacks, yellows, U. S. No. 1, 90@1.00; fair condition, 75.

POTATOES—New York, 100-lb. sacks, round whites, U. S. No. 1, 1.10; Long Island, 150-lb. sacks, Green Mountains, U. S. No. 1, 2.25@2.35; Maine, 100-lb. sacks, Green Mountains, U. S. No. 1, 1.25; Idaho, 100-lb. sacks, Russet Burbanks, U. S. No. 1, 1.75; Florida, bushel crates, Bliss Triumphs, U. S. No. 1, 1.50@1.65.

SNAP BEANS—Florida, bushel hampers, green, flat type, express receipts, 1.75, few higher; fair quality, 1.25; freight receipts, 1.50@1.75.

LIMA BEANS—Bushel hampers: Florida, 3.25, few higher; fair quality, 3.00; poorer, 2.00; Cuba, 3.25, few 3.50.

PEPPERS — Florida, 1⅛-bushel crates, California Wonders, U. S. No. 1, 1.75; ungraded, 1.00; bushel hampers, California Wonders, 1.25@1.50.

SQUASH—Florida, bushel hampers, Yellow Crooknecks, 2.00; white, no supplies on the market.

PEAS—Mexico, 45-lb. crates, Telephones, 5.00@5.25.

CARROTS — Texas, half-lettuce crates, bunched, 1.25; fair condition, 1.00.

BEETS — Texas, half-lettuce crates, bunched, mostly around 1.25.

TOMATOES—Florida, lug boxes, ripes and turnings, wrapped, 6x6 and larger, 1.50@1.75, few higher.

COLLARDS—Virginia, bushel baskets, 30@40.

CAULIFLOWER—California, pony crates, 1.75.

SPINACH—Texas, bushel baskets, Savoy type, 90@1.10; Virginia, bushel baskets, 75@90.

KALE—Virginia, bushel baskets, 30@40.

CUCUMBERS — Cuba, bushel crates, fancy, 5.00; poorer lower.

PARSNIPS—Pennsylvania, bushel baskets, mostly around 85.

EGGPLANT—Florida, 1⅛-bushel crates, fair quality, 1.75@2.00, few best 2.50; poorer, 1.00.

CORN—Florida, standard crates, 3.00.

LIVE STOCK AND PRODUCE

CHICAGO.

(Associated Press.)

HOGS—Receipts, 23,000, including 10,000 direct; closed unevenly 25@30c lower; packing sows, 1@15c off; bulk 160 to 290 lbs., 3.60@3.75; early top, 3.85; practical top at close, 3.70; 300 to 350 lbs., 3.40@3.60; pigs, 3.25@3.50; most packing sows, 3.00@3.10; shippers, 1,500; estimated holdover, 3,000; light light, good and choice, 140 to 160 lbs., 3.50@3.70; light weight, 160 to 200 lbs., 3.65@3.75; medium weight, 200 to 250 lbs., 3.60@3.70; heavy weight, 250 to 350 lbs., 3.40@3.65; packing sows, medium and good, 275 to 550 lbs., 2.75@3.30; pigs, good and choice, 100 to 130 lbs., 3.25@3.50.

CATTLE—Receipts, 5,000; calves, 1,000; yearlings and light steers, practically all grades steady; moderately active; medium weight and weighty steers in liberal supply; weak to 25c lower; week's advance on weighty steers erased but little cattle still 25c higher than week ago; best long yearlings today, 7.25; heavies, 5.65; big weights, 5.25; bulk weighty steers, 4.50@5.25; other killing classes mostly steady. Slaughter cattle and vealers: Steers—Good and choice, 550 to 900 lbs., 5.75@7.50; 900 to 1,100 lbs., 5.75@7.50; 1,100 to 1,300 lbs., 5.25@7.25; 1,300 to 1,500 lbs., 4.50@6.50; common and medium, 550 to 1,300 lbs., 3.50@5.50. Heifers—Good and choice, 550 to 750 lbs., 5.00@6.25; common and medium, 3.50@5.00. Cows—Good, 2.50@3.25; common and medium, 2.25@2.50; low cutter and cutter, 1.50@2.25. Bulls (yearlings excluded)—Good (beef), 2.50@3.25; cutter, common and medium, 2.25@3.00. Vealers—Good and choice, 5.50@7.50; medium, 4.50@5.50; cull and common, 3.50@4.50. Stocker and feeder cattle: Steers—Good and choice, 500 to 1,050 lbs., 4.50@6.00; common and medium, 2.75@4.50.

SHEEP AND LAMBS—Receipts, 13,000; better grade lambs mostly 15@25c lower; others and sheep weak; lower in instances; desirable native lambs, 5.25@5.50 to packers; part deck, 5.75 to small killers; choice, 85 to 95 lbs., fed Western, 5.50; around 100 lb. weights, bid, 5.25 and 5.35. Slaughter sheep and lambs: Lambs—90 lbs. down, good and choice, 5.25@5.75; common and medium, 3.75@5.35; 90 to 98 lbs., good and choice, 5.00@5.65; 98 to 110 lbs., good and choice, 4.75@5.35. Ewes—90 to 150 lbs., good and choice, 2.00@3.00; all weights, common and medium, 1.25@5.50.

NEW YORK.

Raw sugar was less active today and the market's undertone was easier under increased offerings. Prices declined 5 points to the basis of 3.00 for spots. A sale of 31,500 bags of Puerto Rican for prompt shipment to a local refiner was confirmed at 3 cents and additional offerings were made at the same price. Buyers, however, had withdrawn and the best bid in the market was 2.90.

No further changes occurred in the refined market and aside from moderate withdrawals against recent purchases there was little business. Prices were unchanged at 4.10 for fine granulated.

Coffee on the spot was quiet and somewhat irregular.

Quotations on Santos 4s ranged from 9½ to 9¾ cents, while Rio 7s were nominally held at 8¼ cents. Business in the cost and freight market was less active, with Brazilian offerings somewhat heavier.

Individual offers ranged from 10 points lower to 20 points higher than the previous day with Santos Bourbon 3s and 5s at 8.40 to 8.60.

BALTIMORE.

POTATOES—Maine, 100-lb. sacks, Mountains, U. S. No. 1, mostly 1.00.

SWEET POTATOES—Eastern Shore Maryland, bushel hampers, Jersey type, U. S. No. 1, 85@1.00.

CHICKENS—Old heavy, 13@14; medium, 13@14; Leghorn and other light stocks, 10@12.

EGGS—13½.

CATTLE—Receipts, 200; higher. Steers, good to choice, 5.00@5.25; medium to good, 4.75@5.00; fair to medium, 4.25@4.75; plain to fair, 3.75@4.25; common to plain, 3.00@3.75; bulls, medium to good, 3.00@3.25; fair to medium, 2.50@3.00; plain to fair, 2.25@2.50; common to plain, 2.00@2.25; cows, medium to good, 3.00@3.50; fair to medium, 2.50@3.00; plain to fair, 2.00@2.50; common to plain, 1.50@2.00; heifers, good to choice, 4.50@4.75; medium to good, 4.00@4.50; fair to medium, 3.50@4.00; plain to fair, 3.00@3.50; common to plain, 2.50@3.00. Fresh cows and springers, 30.00@60.00.

SHEEP AND LAMBS—Receipts, 200; steady. Sheep, 50@2.50. Lambs, good to choice, 6.25@6.75; common to medium, 3.00@5.75.

HOGS—Receipts, 500; lower. Lights, 4.15@4.60; medium to good, 4.15@4.60; heavies, 3.65@4.40; roughs, 2.40@3.50; light pigs, 3.15@3.70; pigs, 3.90@4.40. Western hogs, 10 to 20 cents higher.

CALVES—Receipts, 100; steady. Good to choice, 6.00@6.50; common to medium, 4.00@5.50.

PHILADELPHIA.

LIVE POULTRY—Fowls, Plymouth Rocks, fancy, 14@15; mixed colors, fancy, 13@14; white leghorns, fancy, 11@13.

DRESSED POULTRY — Fowls, fresh-killed, in boxes, 14@17.

CHEESE—Unchanged.

BUTTER—Top score, 21@24; 92 score, 20; 91 score, 19½; 90 score, 19.

EGGS—Receipts, 7,225; firm, with receipts moderate and closely cleared. Some Midwestern shipments indicated held back because of banking conditions. Unchanged.

GOODS MARKET.

New York, March 9 (A.P.).—Cotton goods were quieter today with prices steady. Buyers of finished goods were paying advances only on small lots of goods wanted immediately.

Efforts to buy rayon yarns for delivery into June were being discouraged and most sellers accepted orders only for March and April shipment. Prices were unchanged. Cancellation of made-up goods have continued freely, but cutters and garment manufacturers generally are now resisting cancellations more firmly.

Trading in raw silk was very much restricted pending the opening of Japanese speculative markets tomorrow afternoon. Asking prices are 25 cents per pound higher than a week ago, but no business is being booked.

Burlaps for spot delivery have been marked 30 points higher in consequence of a sharp rise in Calcutta arising out of exchange conditions. No business was done at the higher figures.

THE METAL MARKETS.

New York, March 9 (A.P.).—COPPER—Firmer; electrolytic, spot, 5½; future, unquoted.

TIN—Firm; spot and nearby, 26.00; future, unquoted.

IRON—Quiet; No. 2, f. o. b., Eastern Pennsylvania, 12.50; Buffalo, 14.00; Alabama, 10.00@11.00.

LEAD—Steady; spot, New York, 3.25; East St. Louis, 3.12.

ZINC—Firm; East St. Louis, spot and future, 3.00.

ANTIMONY—6.00.

QUICKSILVER—52.00@53.00.

BANK OF ENGLAND.

London, March 9 (A.P.).—The weekly statement of the Bank of England shows the following changes (in pounds): Total reserve increased 5,691,000; circulation increased 4,043,000; bullion increased 9,734,000; other securities decreased 1,264,000; public deposits decreased 11,457,000; other deposits increased 6,087,000; notes reserve increased 5,663,000; government securities decreased 7,795,000.

The proportion of the bank's reserve to liability is 44.65 per cent, compared with 40.30 last week.

Rate of discount, 2 per cent.

BANK OF FRANCE.

Paris, March 9 (A.P.).—The weekly statement of the Bank of France shows the following changes in francs: Gold increased, 95,000,000; sight balances abroad decreased 147,000,000; bills discounted at home decreased 259,000,000; bills bought abroad increased 127,000,000; advances increased 81,000,000; circulation increased 1,491,000,000; current accounts decreased 1,548,000,000.

Rate of discount, 2½ per cent.

Wall Street Briefs

New York, March 9 (A.P.).—The Silk, Hides, Metal, Cocoa and Rubber Exchanges voted today to remain closed until further notice.

Northern Pacific Railway had January net loss of $1,443,743, compared with loss of $868,078 in the same month last year.

United Dyewood Corporation announced today that it had postponed until later this month consideration of the quarterly dividend of $1.75 on the preferred stock.

Issuance of scrip or warrants by municipalities which were scheduled to offer bonds within the period of the bank holiday is expected in municipal bond circles. This week offerings have attracted no bids, it is said, because of the banking situation. Some communities previously using scrip are said to have found it a satisfactory medium of circulation locally.

Total stocks of lead in the United States on February 1 were 270,433 tons, compared with 263,296 on January 1 and 227,233 on February 1, 1932, the American Bureau of Metal Statistice reports. Domestic production was 24,615 tons in January, against 21,173 in December.

FLOUR MARKET.

Philadelphia, March 9 (A.P.).—Flour and hay unchanged.

New York, March 9 (A.P.).—Flour steady; spring patents, 3.50@3.75; spot winter straights, 3.10@3.25; hard winter straights, 3.30@3.50 nominal.

Minneapolis, March 9 (A.P.).—Flour unchanged. Shipments, 16,294; bran, 12.00@12.50.

INCOME TAX
TIME IS COMING
"Mi-Reference"
(the Personal Secretary)
Records, Income, Deductions, Insurance, Real Estate Securities, &c.,
$4.50, $6, $10.
CHAS. G. STOTT & CO., INC.
1310 NEW YORK AVE.
PHONE NATIONAL 4181

Robert C. Jones & Co.
BONDS
(U. S. Govt., Municipal and All Classes)
General Investments
Banks & Insurance Stocks
Unlisted Securities
Shoreham Bldg. Met. 2922-23-24

SPOT COTTON SALES REPORTED NARROW

Europe Said to Be Bidding 50 to 60 Points Over Friday's Close.

New York, March 9 (A.P.).—The attention of the cotton trade today was riveted on the news from Washington and the formulation of measures for dealing with the banking situation, and less was heard of the spot cotton situation.

According to local spot men, there was a noticeable slowing down in the desire to buy cotton, although sellers, if anything, were tighter than they were yesterday.

Quotations were said to still vary widely with rumors of small transactions or offerings ranging from about 7.40 up to 8.00 but with no details available.

Europe Is Bidding.

According to a report received in the trade late this afternoon from Dallas, Europe was bidding 50 to 60 points over Friday's close for cotton, basis middling. There was said to be a bid in the market here at 7¼ cents for cotton, basis middling, at New York compared with Friday's spot quotation here of 6.35.

The Liverpool market opened at an advance of 6 to 8 points, and closed very steady at a net advance of 7 to 8 points. Private cables said that realizing had been absorbed by new investment and American buying in that market.

Spot quotations for East Indian cotton in Liverpool was unchanged at 4.44d. Egyptian futures in the Alexandria market were quoted 1 to 6 points lower and the cotton futures market at Havre closed at a net advance of 4 to 5 points.

Closing in Liverpool.

The closing quotation of 4.88d in the Liverpool market for May today, compared with 4.83d at the close of last Friday, when sterling was quoted at about 3.45.

Nothing more definite developed here during the day with reference to the probable value of sterling and fewer conjectures were heard as to the probable rate when business is resumed.

An international cotton house now estimates the East Indian crop at 4,706,500 bales of 400 pounds, against their December estimate of 4,825,300 pounds, and their final last season's estimate of 4,102,700 pounds. Exports today, 37,353, making 5,889,497 so far this season. Port receipts, 10,504. U. S. port stocks, 4,483,773.

Dallas, Tex., March 9 (A.P.).—A brisk demand for cotton went unsatisfied today as speculative spot offers rose to approximately $5 a bale more than the price quoted the day exchanges closed.

Although the Dallas Cotton Exchange, for all practical purposes, has been closed since March 2, some buying of cotton on a cash basis has been done here.

RUSH PRINTING
EXPERT SERVICE
HIGH GRADE—NOT HIGH PRICED
BYRON S. ADAMS
"I Never Disappoint"

REAL ESTATE NOTES
YIELDING 6% INTEREST
TYLER & RUTHERFORD, Inc.
First trust notes, well secured on detached modern residences, for sale at par and accrued interest.
1520 K St. N.W. NA. 0475

Real Estate Loans
6%
No Commission Charged
You can take twelve years to pay off your loan without the expense of renewal. $1,000 for $10 per month, including interest and principal. Large or small loans at proportionate rates.
PERPETUAL BUILDING ASSOCIATION
Established 1881.
LARGEST IN WASHINGTON.
Assets Over $30,000,000
Surplus, $1,250,000
Cor. 11th and E N.W.
JAMES BERRY, President.
EDWARD C. BALTZ, Secretary.
Member of the District of Columbia Building Association Council

EQUITABLE
Co-Operative Building Association
Organized 1879
53D YEAR COMPLETED
Think of the Future By Saving Now
Join the Equitable and save systematically. Our plan will meet with your approval.
Subscriptions for the 104th Issue of Stock Being Received
EQUITABLE BUILDING
915 F Street N.W.
JOHN JOY EDSON, President.
WALTER S. PRATT, Jr., Secretary.

Capital and Surplus, $3,500,000.00
New Residents in Washington
—those who will be identified with the new administration, and others—are invited to avail themselves of the many services afforded by this strong, old bank.
• We pay interest on both checking and savings accounts ... Rent Safe Deposit Boxes at nominal rentals ... manage property and serve in all other fiduciary capacities.

Over 56,000 Depositors
67th Year
Safe Deposit Boxes, at Nominal Rentals
NATIONAL SAVINGS AND TRUST COMPANY
The Oldest Savings Institution in the District of Columbia
Corner 15th & New York Ave.

Washington's Finest Home-Buying Opportunities

SPRING . . . the season when home properties can be shown to best advantage . . . is the time of year when the demand for homes and homesites is greatest.

Everyone has their ideal of the type of property they hope to find.

Whether you seek a cozy bungalow, a more pretentious city home, or a costly residence in an exclusive semi-suburban community, the home you want—at the price you can afford—can be quickly located through the home-buying opportunities listed daily and Sunday in the Want-Ad columns of The Washington Post.

"Estates That Are REAL Are Built on Real Estate"

Read
THE WASHINGTON POST
WANT-AD COLUMNS

CANTOR IS GREETED BY STATION THRONG

Food, Medicine and Himself Eddie's Idea of Life's Essentials.

Food, medicine and Cantor are Eddie's ideas of essentials.

And the crowd that greeted the little banjo-eyed clown at Union Station last night when he left his pullman was an indication that "We Want Cantor" is not a far cry.

"Let's have a law passed making me an essential," was his remark when he was informed that Washingtonians could draw on their bank accounts for food, medicine and other essentials.

The comedian, who starts a week's engagement at Loew's Fox Theater today, was tendered both an informal and formal reception at the station and there was everything but the Secret Service.

He was greeted by Carter Barron of Loew's Theaters and by Thomas P. Littlepage, president of the Washington Chamber of Commerce, who invited him to be guest of honor at a luncheon Tuesday at the Willard Hotel.

The informal greeters were the crowd of more than 1,000 persons of all ages and both sexes, who kept a dozen policemen busy clearing a path to his automobile. And from the train to the car, a cloud of small boys tugged at his coat and asked him to sing "When I'm in Washington."

FILM TIME TABLES

Feature pictures are presented on the following schedule at the theaters named:

Loew's Fox—"The Crime of the Century," at 10:30 a. m., 12:56, 4:02, 7:08 and 10:14 p. m. Stage shows at 11:57 a. m., 4:03, 6:09 and 9:15 p. m.

Earle—"From Hell to Heaven," at 10:45 a. m., 12:58, 3:12, 5:23, 7:35 and 9:50 p. m. Stage shows at 12:05, 2:20, 4:32, 6:43 and 8:57 p. m.

Palace—"Fast Workers," at 11:30 a. m., 1:35, 3:40, 5:45, 7:50 and 9:55 p. m.

Rialto—"Rome Express," at 11:35 a. m., 1:34, 3:33, 5:32, 7:32 and 9:32 p. m.

Columbia—"Second-Hand Wife," at 11:15 a. m., 1, 2:45, 4:35, 6:20, 8:10 and 9:55 p. m.

RKO-Keith's—"So This Is Africa," at 11:51 a. m., 1:50, 3:49, 5:48, 7:47 and 9:46 p. m.

Metropolitan—"Grand Slam," at 11 a. m., 12:45, 2:35, 4:25, 6:10, 8 and 9:50 p. m.

Tivoli—"Child of Manhattan," at 2:35, 4:20, 6:10, 7:55 and 9:45 p. m.

Ambassador—"Hot Pepper," at 6:15, 8 and 9:50 p. m.

ABOUT THE SHOWSHOPS

With NELSON B. BELL

WHEN the Fox picturization of Noel Coward's most impressive play, "Cavalcade," is presented for the first time locally as a road-show film attraction at the National Theater on Monday night, its Washington premiere will be celebrated with a bit of a flourish.

The President and Mrs. Franklin D. Roosevelt head the list of distinguished guests who have been invited by the management to view the first projection in the Capital of this vital and moving picture.

Included also among the distinguished guests are Vice President and Mrs. John N. Garner, the members of the President's Cabinet and secretariat and their families; the Speaker of the House and Mrs. Henry T. Rainey; leaders of the United States Senate and prominent members of the House of Representatives, members of the Diplomatic Corps, the White House correspondents and the officers of the Gridiron Club.

It is a fact that has been little commented upon that in writing "Cavalcade," Mr. Coward embraced in the action of his drama only those events which occurred between the day of his birth in 1900 and the year 1932, in the affairs of the British Commonwealth.

In case you encountered a shortage in Lincoln touring cars and motorcycle cops last evening, they all could have been found shortly after 9 o'clock delivering Mr. Eddie Cantor to the F street entrance of Loew's Fox Theater, where he begins a week of personal appearance today. One motorcycle policeman is reported to have become incensed no little when asked if it might be merely the President of the United States who was attending the theater.

"The President? Na-a-aw," quoth he in a high quality of disgust. "Why, THIS is EDDIE CANTOR we've got here!"

Oh, well.

Although premature announcement was made that six de luxe performances would be given at Loew's Fox today, reference to the Film Time Tables, elsewhere on this page, will show only the usual four to be scheduled, Mr. Cantor's calendar for the day allowing time for no more. Some other day, maybe.

And today, with five complete stage shows time-tabled, Ben Bernie and his orchestra come to the Earle, running the current week's total of first flight radio stars, personally appearing on our stages, up to two. There seems to be no doubt about Mr. Bernie's arrival, as witness the following wire slipped vicariously under the door of Room 49 some time yesterday afternoon:

"Would enjoy meeting you for a chat and a bit of a bite in Room D, Hotel Washington, between 5 and 7 Friday, March 10. That is our big day. The Old Maestro and All the Lads open at the Earle Theater that day. Au revoir and a bon cheerio.

"BEN BERNIE."

Since one of the things I have given up for Lent is staying away from parties, I'm practically there now!

Dreyane and Douglas, enthusiastically described as "a new thrill in dancing," are offering a remarkable dance interpretation of Ravel's "Bolero" for the edification of dinner and supper guests at the Madrillon. Their "Bolero" is something new and nerve-tingling, according to all report, with a wide general appeal and an especial fascination for lovers of Ravel music. Also included in the floor show's smart line-up are Gertrude Greene, trimmest of tap dancers; Sue Chrysler, blues moaner; Ted Holt, singing m. c., and Herb Gordon and his orchestra.

You must know by now that the "surprise picture" opening at the Metropolitan tomorrow, and continuing through Thursday of next week, will be the Warner Brothers' sensationally successful "42nd Street," a musical with the punch of solid drama. So enormous was the demand for seats for this new hit throughout its week's run at the Earle, that the Warner executives could not do otherwise than accede to public demand and continue the run at the Met. This department rates it the best musical to date, everything considered.

Don't miss it, even if you have to drag the old sock out from behind the loose brick up over the mantel to get what it takes! They'll probably accept it now, even if it's Confederate currency you've been saving.

By the way, what HAVE you been using for money?

Personally, I've tried everything but old razor blades!

NEW CINEMA OFFERINGS

RKO-KEITH'S

"SO THIS IS AFRICA." Columbia Pictures production of a story by Lew Lipton and Norman Krasna, starring Bert Wheeler and Robert Woolsey, with Raquel Torres, Esther Muir and Burton Churchill. Directed by Eddie Cline. Reviewed Thursday night.

By NELSON B. BELL.

Hilariously funny in spots, not quite so keen as it ought to be in its travesty of "Tarzan" and others of the long line of African jungle pictures, and throughout most of its length as risque and rowdy as an uncensored burlesque show, "So This Is Africa" must be written down as merely another outlet for the crass absurdities of Wheeler and Woolsey, not much better and not much worse than many of its predecessors.

The boys are introduced as a team of vaudeville actors with a hotel suite filled full of mangy lions. Alexander and Wilbur are so terrible an act that they have only worked one day in nine months and are about to hurl themselves out of one of the convenient and very high top windows of the Empire State Hotel, to get away from it all, when they are commissioned to journey to Africa with Mrs. Johnson-Martini, the world's greatest authority on the Dark Continent—but afraid of animals—to make a motion picture.

From this point on the original purpose of the expedition is entirely lost sight of and events shape themselves into a hodge-podge of jungle hokum that finally resolves itself into a scantily clad mass exposition of the danse du ventre and a mating-season orgy of the Amazons and Tarzans that leave the Messrs. Wheeler and Woolsey in a most anomalous position.

In fairness to all concerned, it must be said that a great many in last night's audience laughed with great gusto a great deal of the time, the bawdier the joke, or situation, the louder the laughter, seeming to be the accepted formula.

The stars are precisely themselves, with no appreciable attempt to alter either their methods or their effectiveness. Esther Muir matches them in robustious humor, and Raquel Torres appears advantageously as a female Johnny Weismuller. Josephine, the sentimental gorilla, impersonated by Clarence Moorehouse with considerable realism, could be dropped completely without prejudice to this department's enjoyment—if that is what it was—of the film.

The supplementary subjects may be said to excel the feature in many essential respects. "Drums of the Orient" is an interesting release in the "Vagabond Series" of travel pictures, dealing particularly with quaint customs in Siam. "The Road to Romance," executed in natural colors, is a picturesque tour of the California Mission country, and the Krazy Kat cartoon, "Wedding Bells," is a gem of fantastic comedy.

Harry Sweet and Harry Gribbon, supported by Tom Kennedy and a numerous company, costar in a roughhouse sailor comedy, "Heave Two," that rates high in its field, and the Pathe News includes many diverting events of current interest.

Bolling Field Land Bought.

Four small pieces of land in the Bolling Field Area have been acquired by the Government for $12,403, according to the Department of Justice yesterday. The land will become a part of new Bolling Field and was acquired through condemnation.

Life Insurance Forum Topic.

Carl Smith Dow, life insurance official, will discuss "Insurance as a Profession," in the Y. M. C. A. Vocational Guidance Forum tonight at 8 o'clock in the Central Y. M. C. A., 1736 G street. Dr. J. Orin Powers, of George Washington University, will preside.

3 ARE FATALLY SHOT AND BOY IS SUICIDE

Father, Brother and Worker Left Lying in Home Set Afire.

Genesee, Pa., March 9 (A.P.).—Ten hours after his father, brother and a farmhand were fatally wounded and left lying in their burning home, John McGinnis, 16, was found dead today in an automobile 6 miles from his Genesee residence.

A coroner's jury decided the youth killed himself with a rifle.

The father, Alfred McGinnis, 55; the brother, Frank, 12, and Miles McHale, 60-year-old farmhand, were fatally wounded by shotgun and rifle fire at the McGinnis farmhouse early today.

Members of the McGinnis family, aroused by the odor of smoke, found the three on the living room floor with flames creeping near.

They dragged them outdoors, where the two men died within a short time. The boy succumbed in a Wellsville, N. Y., hospital.

Police said the family told them John McGinnis disappeared after the shooting and took a car from a neighboring farm. About noon police found the youth's body in the automobile at Ulysses, 6 miles from Genesee.

Roosevelt May Attend Correspondents Dinner

President Roosevelt, Vice President Garner, the new Cabinet and other high personages are expected to attend the White House Correspondents Association dinner tomorrow night at the Willard.

Newly elected officers of the association will be installed and include George E. Durno, president; Albert L. Warner, vice president; G. L. Tally, secretary-treasurer, and members of the executive committee.

Prosecutors Confer On Wade Ball Case

Commonwealth's Attorney Lawrence W. Douglas is in Richmond today in conference with Assistant Attorney General Collins Denny, jr., on matters pertaining to the case of former county treasurer, E. Wade Ball, who goes on trial March 21 on an indictment charging failure to turn over to the county clerk the sum of $515,959 in county funds.

Mr. Denney will assist Mr. Douglas in the prosecution of the case.

School to Hold Dance.

The Riverdale School "Better Times" dance will be held March 24 at the school. The dance is sponsored by the school Parent-Teacher Association, assisted by the Grade Mothers and the faculty. A "Lucky Spot" prize will be given.

HECHT EMPLOYS 214 EXTRAS IN BIG SALE

$317,000 More Goods Are Ordered in Store's Part to Rout Depression.

Accepting the challenge of the times, the Hecht Co., at Seventh and F streets northwest, will make its thirty-seventh anniversary sale, beginning today and continuing for two weeks, the greatest in the history of the store, Charles B. Dulcan, sr., vice president and general manager of the company, announced yesterday.

Plans for the sale, which were begun six weeks ago, instead of being retarded when the banks closed, went forward with greater celerity than ever, Mr. Dulcan revealed. Instead of recalling buyers, the store ordered every buyer into the field with instructions to buy to the limit.

Two hundred and fourteen extra employes will be taken on for the sale. Besides these there will be twenty-five additional employes in the marking room, twenty-five additional wrappers and four extra checkers.

Merchandise ordered for the sale amounts to $317,000, more than at any other time including Christmas. In preparation for the influx of customers, the store has ten times more wrapping boxes and string than in normal times, the manager announced.

The Hecht Company, in carrying forward plans for the anniversary celebration, is doing its utmost to cooperate with the administration's program, Mr. Dulcan explained. The 1,400 employes of the store have been galvanized into a high pitch of enthusiasm by morning pep meetings during the past six weeks. Incidentally, the promise made last Tuesday that every employe will be paid in cash today, the regular pay day, will be met, Mr. Dulcan said.

SAVE Money, Time and Health with the new Vicks Plan for better Control-of-Colds.
use VICKS Nose & Throat DROPS and VICKS VAPORUB
To PREVENT many Colds — To END a Cold Sooner
L. L. PERKINS
WILL BOND YOU.
United States Fidelity & Guaranty Co.
Phone National 0013. 1415 K ST. NW.

AMUSEMENTS
NATIONAL — Tonight 8:30, 55c to $2.75 — Mat. Today 3:45 P. M., 55c to $1.65
PODRECCA'S NOVEL REVUE
The PICCOLI
Mat. Sat., 2:30 p. m., 55c to $2.20.
SEATS NOW ON SALE!
For Film presents NOEL COWARD'S
CAVALCADE
A PICTURE of the GENERATION
OPENS MONDAY NIGHT
March 13th at 8:30
2:30—Twice Daily Thereafter—8:30
PRICES, Matinees, 55c, 83c, $1.10
Evenings: 55c, 83c, $1.10, $1.65

...always a better show at...
RKO KEITH'S 15¢ to 55¢
NOW
WHEELER and WOOLSEY
As Two Bearcleers on a Big Dame Hunt in
"SO THIS IS AFRICA!"
with RAQUEL TORRES

New Spring
SUITS & COATS $15
New Shades and Materials with Fine Fur Trimmings and all the new effects.
Our Only Store
Breslau
New Address
1109 F St.

AMUSEMENTS
COLUMBIA
NOW
PLAY GUITH HER HUSBAND FOR 1.....
Sally EILERS Lyle TALBOT in
SECOND HAND WIFE
A FOX PICTURE
Opens 10 A.M. 35¢ Till 1 P.M. 40¢ Till 1 P.M. 15¢

AMUSEMENTS
DOORS OPEN TODAY, 10:30 A. M.
LOEW'S FOX 25¢ TO 1 P.M. in person
NOW PLAYING
EDDIE CANTOR
UNCLE SAM'S ADVISOR
The SHOW WHICH TOURED THE COUNTRY AT $2.50 PER SEAT—at our REGULAR POPULAR PRICES
and HIS OWN VAUDEVILLE REVUE!
JACK HOLLAND & JUNE KNIGHT BALLROOM DANCERS
BOB BIXLEY ECCENTRIC DANCER FOUR ABBOTTIERS HARMONIZERS
BENNY MEROFF and his ORCHESTRA
SCREEN
The CRIME of the CENTURY
You BE THE DETECTIVE!
ALL MOTIVES POINTED TO HIM AS THE KILLER.... BETRAYED BY HIS WIFE, DRIVEN TO ROB, CONFESSING HIS GUILT!
with JEAN HERSHOLT • LIONNE GIBSON STUART ERWIN • FRANCES DEE
A Paramount Picture

LOEW'S PALACE THEATRE OF THE STARS
NOW PLAYING
JOHN GILBERT in "FAST WORKERS"
GUNNING HOT RIVETS BY DAY—ON THE HOT-CIA TRAIL BY NIGHT—TWO BROAD-MINDED GENTS WITH BUT A SINGLE THOUGHT!
A TOD BROWNING Production
Also LAUREL & HARDY in "THEIR FIRST MISTAKE"
with MAE CLARKE ROBERT ARMSTRONG MURIEL KIRKLAND VIRGINIA CARROLL
A Metro-Goldwyn-Mayer PICTURE

Yowzuh! NO OTHER SHOW CAN COMPARE WITH THIS!
TODAY
World's Greatest Wit and Entertainer in 30 Minutes of Rhythmic Joy . . . !
"THE OL' MAESTRO"
BEN BERNIE
AND ALL THE LADS
Courtesy Premier-Blue Ribbon Malt
SINGING—PLAYING
CLOWNING
IN PERSON
• Also on Stage •
VIOLET CARLSON "Comicalities"
3 VICTOR GIRLS
MIDNITE SHOW TO NITE At 11 p. m.
ON SCREEN
Eleven Lives Living an Eternity of Love in One Hour . . . !
FROM HELL TO HEAVEN
CAROLE LOMBARD • David Manners
JACK OAKIE Adrienne Ames
DOORS OPEN 10:00 A. M. 5 Complete STAGE SHOWS TODAY AT 12:02 2:20 4:30 6:40 8:50
25¢ TO 1 P. M.
WARNER BROS. EARLE PHONE NA. 3844

The Extraordinary Announcement We Promised You
You can see it for
SIX MORE DAYS
Previous stage bookings forbid holdover at Earle—so we are transferring this Miracle Show to the Met. for 6 more days!
TOMORROW
DOORS OPEN 11 A.M.
42nd STREET
14 GREAT STARS! Including WARNER BAXTER BEBE DANIELS More than 50 Featured Artists 200 GLORIOUS GIRLS!
ALSO SELECT SHORTS
LAST DAY GRAND SLAM
25¢ To 1 P.M.
Warner Bros.
METROPOLITAN
Phone NA. 0484

The SUPER SHOW IS HERE!
SEE! The Man who plays with death to give you a thrill . . . . and achieves what no other man ever dared . . !
CARL LAEMMLE presents
The BIG CAGE
NO "studio" animals . . . No fake shots . . . No trick camera work . . . No telescopic lenses!
A UNIVERSAL PICTURE WITH THE WORLD'S GREATEST DARE-DEVIL
CLYDE BEATTY AND ANITA PAGE
Starts TOMORROW
RIALTO
Last-Times Today .. "ROME EXPRESS" with Esther Ralston

The Washington Post's Daily Legal Record

THURSDAY, MARCH 9, 1933.
COURT OF APPEALS.

Present: Chief Justice Martin, Associate Justices Robb, Van Orsdel, Hitz and Groner.

No. 6717. Palais Royal vs. Orton: argument continued for appellant by Mr. Harlan Wood; continued for appellee by Mr. John H. Burnett, and concluded for appellant by Mr. Wood.

No. 5719. Fidelity Savings & Loan Association vs. Burnett, &c.: reply brief filed; argument commenced for appellant by Mr. L. L. Hamby, continued for appellee by Mr. William C. Thompson, and concluded by Mr. Hamby.

No. 5725. Manning vs. Furr: argument commenced by Mr. Gerald M. Johnson for plaintiff in error, continued for defendant in error by Mr. L. O. Hodges, jr., and concluded by Mr. Johnson.

No. 5727. Brorden vs. Robertson: passed to Monday.

No. 5730. Branson vs. Reichelderfer et al.: argument commenced by Mr. George E. Sullivan for appellant, continued for appellee by Mr. Vernon F. West, and concluded for appellant by Mr. Sullivan.

No. 5731. New Jersey Fidelity & Plate Glass Ins. Co. vs. Noland Co.: argument commenced for appellant by Mr. Arthur J. Hilland.

No. 5614. Jackson et al vs. U. S. A.: petition to proceed in forma pauperis granted.

Assignment for Friday, March 10.

No. 5731. N. J. Fidelity & Plate Glass Ins. Co. vs. Noland Co.: on hearing. Attys., A. J. Hilland—Wheatley & Wheatley, Hinton & Heron.

No. 5726. Jones vs. Wilbur. Attys., H. S. Ward—O. H. Graves, J. W. Pihelly.

No. 5663. Lucke et al vs. Robertson. Attys., W. Hodges, M. L. Lane—H. S. Demarest, T. A. Hostetler.

Nos. 5664-5. Burnet, &c., vs. Whitcomb. Attys., G. A. Youngquist, C. M. Charest, Sewall K. Ely, J. Foley—W. W. Spaulding.

No. 5686. District Florida Corp. vs. Penny et al. Attys., Russell Hardy—G. L. Baker.

DISTRICT SUPREME COURT.

ASSIGNMENT COMMISSIONER'S OFFICE.
Assignment for Friday, March 10.

LAW CASES.

No. 426. United Plumbing & Heating Co. vs. Mslatico Construction Co. Attys., Darr & Darr—George Monk, George P. Lemm.

No. 661. Curran vs. S. Kann Sons Co. Attys., A. P. Canfield—Frost, Myers & Towers.

No. 908. Rosenbloom vs. Moses. Attys., G. Parezol, J. H. Burnett—W. B. O'Connell.

No. 929. Atherton vs. Holmes & Son, Inc., et al. Attys., R. B. Behrend—Burkart & Quinn.

No. 926. Greenberg vs. Baker. Attys., M. Strasburger—Frost, Myers & Towers.

No. 845. MacNamee vs. Hermann. Attys., G. C. Gertman—F. Stohlman.

No. 687. Parker vs. Bryan. Attys., C. W. Arth—Whiteford, Marshall & Hart.

No. 893. Indian Motorcycle Co. vs. Slattery. Attys., B. B. Libbey—P. M. Cook.

No. 816. Zirkle vs. Daly. Attys., Whiteford, Marshall & Hart—J. L. Krupsaw.

No. 942. Betzell vs. McGarry. Attys., G. V. Munter—M. P. O'Donoghue.

No. 45. Reid vs. Liberty Fruit Co. Attys., F. S. Beach—Welch, Daily & Welch.

No. 82169. Fenning vs. Carmen. Attys., C. S. Baker, B. L. Tepper—A. D. Smith.

No. 662. Lloyd vs. Dean. Attys., R. H. McNeil, H. S. Ward—W. G. Gardiner.

No. 705. Campbell vs. District of Columbia. Attys., Douglas, Obear & Douglas—R. E. Lynch.

No. 754. Day vs. Trescott. Attys., O. H. Brinkman—L. Ottenberg.

No. 756. Orrison vs. Southern Railway Co. Attys., A. L. Newmyer—Hamilton & Hamilton.

No. 814. Lynn et al vs. Texas Co. Attys., A. A. Stern—W. J. Neale.

No. 948. Beall vs. Miller et al. Attys., G. P. Hoover, H. R. O'Connor—J. H. Wilson.

No. 960. Evans vs. Knights of Pythias, &c., et al. Attys., Howard & Hayes, G. C. Jefferson—E. Hill, jr.

No. 966. Blue vs. Perna. Attys., A. M. Schwartz, I. Brill, L. A. Tashof—W. M. Bastian, Whiteford, Marshall & Hart.

EQUITY CASES.

No. 252. Wessels vs. Wessels. Attys., R. Neudecker, J. M. Boardman—Hawken & Havell.

No. 250. Rinaldi vs. Rinaldi et al. Attys., R. Neudecker, J. M. Boardman—H. T. Grossman, F. R. Noel, C. R. Heflin, S. M. Hawken.

No. 258. Stout vs. Stout. Attys., J. C. Peacock, J. W. Townsend—C. H. Doherty.

No. 54339. Wrenn vs. Lanning et al. Attys., W. G. Gardiner—R. L. Merrick, H. L. McCormick, A. W. Jacobson.

No. 280. Frey vs. Frey et al. Attys., J. M. Boardman—C. E. Morganston, E. B. Frey.

No. 264. Stein vs. Stein et al. Attys., J. L. Krupsaw—A. M. Schwartz, E. J. Reamer, M. Strasburger.

No. 170. Hensley vs. Hazner et al. Attys., A. D. Kane—J. A. Rafferty, F. A. Drury, J. T. Sherier, M. W. King.

No. 52105. Howard vs. Howard. Attys., E. L. Lynch, M. F. Blechhoff.

No. 209. Walker vs. Walker. Attys., F. B. Hoffman—P. J. J. Nicolaides.

No. 263. Dear vs. Dear. Attys., G. L. Munter—A. W. Cochran.

No. 265. Cannella vs. Cannella. Attys., J. M. Boardman—J. T. Crouch.

No. 267. Tolson vs. Tolson. Attys., J. M. Boardman—Howard & Hayes.

MOTIONS COURT—Mr. Justice Joseph W. Cox presiding; William W. Stickney, clerk.

No. 54900. Lucie H. Davis vs. Glenn W. Davis et al.: final decree for divorce. Attys., Austin F. Canfield—G. Frank Langford.

No. 55326. The Washington Loan & Trust Co., committee, vs. Florence Pendeld Cardell et al.: order of publication. Attys., Arthur Peter, George P. Hoover.

No. 54920. Fannie L. Tiffey vs. Richard C. Tiffey: alimony pending hearing. Attys., R. H. McNeill—Philip W. Austin.

No. 51607. Olga Perskin vs. Anna Blank et al.: trustee authorized to make disbursement. Attys., Joseph L. Tepper—David L. Blanken.

No. 55339. Annie H. Furman vs. Benjamin Furman: motion for alimony and counsel fees pending hearing denied. Attys., Darr & Darr—M. M. Plack.

No. 5353. Lunacy in re Julius Hermann; auditor's report confirmed.

No. 5965. Lunacy in re Florence M. Berry; auditor's report approved.

No. 80327. F. V. R. Sweet vs. H. R. Howenstein Co.: time of filing bill of exceptions extended ten days. Attys., Minor, Oatley & Drury.

No. 82345. Black & White Taxicab Co. vs. Black & White Yellow Taxi Co.: judgment against defendant by default for $13,214.06, with interest and costs, and judgment of condemnation against property attached. Atty., Philip M. O'Brien.

No. 82622. William P. Ryan vs. Paul S. Lubienski, Inc.: judgment against defendant by default for $1,663, with interest and costs. Atty., Carl A. Marshall.

No. 2825. Bankruptcy in re Fred Ehrlich: adjudication and reference to Fred J. Eden, referee. Atty., J. W. Heilman.

No. 2776. Bankruptcy in re William Harry Jennings: discharge ordered. Atty., James T. Crouch.

No. 54550. Doris W. Holmes vs. Frank W. Holmes: returnable March 16. Attys., Ray Neudecker, J. M. Boardman—Nita S. Hinman.

No. 54648. The Metropolitan Casualty Ins. Co. et al. vs. Robert J. Hogg et al.: order permitting withdrawal of bill of exceptions. Attys., Henry I. Quinn, Austin F. Canfield—R. A. Harman, Leo A. Rover, J. J. Wilson.

No. 54888. Louis F. Howard vs. Ruth Howard et al.: returnable March 13. Attys., R. E. Lynch—Marvin F. Bischoff.

No. 55296. Hilda C. Hunt vs. George M. Hunt, jr.: returnable March 13. Attys., Harlan Wood, E. L. Parker—Phil F. Biggins.

No. 47104. Eleanor K. Russell vs. Aaron A. Russell: returnable March 17. Attys., A. W. Scott—Hawken & Havell.

No. 80079. North Capitol Savings Bank vs. Clarence F. Sowers et al.: demurrer to first, third and fourth pleas of defendant Sowers sustained with leave to plead in ten days. Attys., Hill, Ross & Hill—Defendant, proper person.

No. 81358. Ernest L. Robinson vs. Frederick J. Ward et al.: motion for judgment denied. Attys., Edward Stafford—George E. Sullivan.

No. 56358. National Mortgage & Investment Co. vs. Otto Peters: order of publication. Attys., C. Chester Caywood, Daniel Partridge.

No. 1391. William H. Nairmore vs. B. L. Vermillion et al.: motion to strike motion for restraining order granted and same stricken. Attys., E. C. Reed, G. L. Hunter.

No. 50252. Margaret A. Sanford vs. Robert L. Sanford: continued to Monday, April 10. Attys., O'Brien & Labonish—C. R. Colvin.

No. 1686. Habeas corpus in re Leon Calhoun; petition denied in memorandum filed. Atty., Russell Morris.

No. 2832. Bankruptcy in re Irving Trust Co. as appointed receiver; bond, $2,500. Attys., A. E. Steinem, M. D. Korman.

Assignment for Friday, March 10—Motions:

Habeas corpus in re Albert H. Fenton. No. 55331. Lyles vs. Lyles. Attys., Johnson—Miller, Johnson.

No. 56382. Sooy vs. Sooy. Attys., Tulman—Sherier.

No. 55391. Naurimore vs. Vermillion. Attys., Reed, Hunter—Easby-Smith, Mills.

No. 55230. Reid Brick Co. vs. Warren. Attys., Halper-Darr, Sullivan.

No. 81623. Gardner vs. Brunswick Balke Collender. Attys., Lemm—Bennett.

No. 81622. N. J. Fid. & Plate Glass Ins. Co. vs. Dann. Attys., Wood—Bennett.

No. 44543. Estate of Cornelius Sullivan. Attys., Cusick—Hawken.

No. 82250. Akman vs. Ulitsky. Attys., Newmyer, Friedlander, Conn—Gusack, Baker.

No. 55239. De Land vs. Calvert. Attys., Wood—Davis.

Rules.
Humphries vs. Humphries.
Simmons vs. Firth.
Campbell vs. Woodhouse, jr.

CIRCUIT COURT 1—Mr. Justice James M. Proctor presiding; Robert E. Lee Goff, clerk.

No. 80676. Ardie Murphy vs. Sherwood Bros., Inc.: trial resumed and verdict for defendant. Attys., Walter F. Brumley—E. C. Brandenburg, Louis M. Denit, W. E. Sherwood.

No. 80441. Rev. Joseph L. Pinn vs. Emma E. Lawson et al.: jury sworn and respited. Attys., E. C. Dickson—George A. Parker, B. L. Gaskins.

CIRCUIT COURT 2—Mr. Justice O. R. Luhring presiding; George A. Watts, clerk.

No. 80250. Louis Pearlstein vs. Columbia Building Loan Association et al.: jury sworn and verdict for defendants. Attys., Alfred M. Schwartz—Millan & Smith.

No. 78508. W. Clark Noble vs. Cornelia W. B. Calhoun et al.: plaintiff called and suit dismissed with costs vs. plaintiff. Attys., plaintiff proper person—W. Gwynn Gardiner, South Trimble, jr., W. G. Gardiner, jr.

CIRCUIT COURT 3—Mr. Justice Jesse C. Adkins presiding; J. Wesley Gardner, jr., clerk.

No. 60498. Harry L. McCormick, jr., vs. Minnie C. Bright: consolidated with No. 80821 for trial; jury sworn and respited. Attys., David J. Pine—Baker & Tepper.

No. 79403. United Plumbing & Heating Co. vs. Mslatico Construction Co.: jury sworn and respited. Attys., Darr & Darr—George P. Lemm.

CIRCUIT COURT 4—Mr. Justice Jennings Bailey presiding; Hussel P. Belew, clerk.

No. 80433. Charles H. Phillips vs. Alice Knectile: jury sworn and respited. Attys., Herbert S. Ward—Hawken & Havell, H. F. Hawken.

No. 51862. Margaret Jean Calvin vs. Harry Wardman et al.: submitted petition for rehearing. Attys., E. S. Duvall—Wright & Erahler.

No. 78702. Sallie Nora Javins vs. U. S. A.: stipulation waiving jury trial; judgment vs. defendant for plaintiff for $766.67, less attorneys' fee, &c. Attys., L. Q. C. Lamar, Edward L. Stafford—John W. Wood.

EQUITY COURT 1—Mr. Justice Peyton Gordon presiding; Harry B. Dertsbaugh, clerk.

No. 55123. Louis Smith vs. Raymond M. Smith: hearing resumed and decree ordered. Attys., Samuel M. Boyd—Joseph Notes.

No. 55378. Washington Publishing Co. vs. Washingtonia Publishing Co.: hearing commenced and decree for injunction. Appeal noted. Attys., G. L. Baker—Walter C. English, James E. Shifflette.

EQUITY COURT 2 AND DISTRICT COURT 1—Mr. Justice F. Dickinson Letts presiding; Williams P. Lemon, clerk.

No. 2015. In re building line Wisconsin ave; order continuing hearing to April 11.

No. 2105. In re widening of Ordway street; continued to April 11.

No. 2136. In re Reno Road Extension: continued to April 11.

No. 2166. In re Chichester; hearing commenced and continued to March 10. Attys., M. R. Glassie, A. G. Lamkyrt, A. H. Bell, jr., et al.

No. 54923. All States Society vs. All States Society; hearing resumed and decree for defendant directed. Attys., C. E. Morganston—E. B. Frey.

Gilmore vs. John T. Gilmore; heard and decree for plaintiff directed. Attys., Raymond Neudecker—J. W. Shea.

PROBATE PROCEEDINGS—Mr. Justice Daniel W. O'Donoghue presiding.

Estate of Alice M. Reynolds; will filed, dated Nov. 7, 1931.

Estate of William R. Wood; will filed dated May 27, 1931.

Estate of Sidney F. Andrews; order admitting will to probate and granting letters testamentary to Mary F. Andrews; undertaking, $1,000. Atty., E. S. Moore.

Estate of Lorenzo G. Warfield; order granting letters of administration to Richard Dudley Warfield; undertaking, $900, and denying probate of testamentary paper. Atty., C. C. McCormick.

Estate of Mary A. Wright; order admitting will to probate and granting letters testamentary to J. Walker Stephens Wilson; undertaking, $500. Atty., J. D. Fitzgerald.

Estate of Thaddeus M. Whitney; order admitting will to probate and granting letters testamentary to George N. Grmyes; undertaking, $1,500. Atty., A. Muncaster.

Estate of Annie O. McNally; order admitting will to probate and granting letters testamentary to Irwin H. Linton; special undertaking, $7,000. Atty., I. H. Linton.

Estate of Stanley S. Ross; order granting letters of administration to Kirby D. Prisby; undertaking, $7,000. Attys., Whiteford, Marshall & Hart.

Estate of Anna Niemann; order admitting will to probate and granting letters testamentary to William Weber; special undertaking, $1,000. Atty., J. P. Bailey, jr.

Estate of Edgar T. Collins; order for a commission to issue to take proof of will. Atty., F. G. Munson.

Estate of Robert C. Murphy; order ratifying and confirming report of the auditor and directing sale of real estate. Atty., J. P. Bailey.

Estate of Mary E. Quigley; order continuing hearing on rule to March 22, 1933.

Estate of Elizabeth C. Licarone; order overruling motion to quash service, stay proceedings and vacate letters of collection; order dismissing petition of Thomas Licarone and further ordering that citations issued on Feb. 17, 1933, against Angela I. Reuther et al. be quashed. Attys., Sherier, Faust & Wilson.

Estate of Nancy A. Martin; petition for letters of administration d. b. n.

Estate of Wm. C. Martin; petition for sale of real estate.

Estate of Anna H. Baciagbippi (now Yocum); will filed, dated April 15, 1918.

Estate of Luvenia E. Tyler; will filed, dated Jan. 17, 1933.

Estate of Margaret McIntyre; petition for letters of administration. Atty., H. L. Prentiss.

Estate of Rachel Behrends; petition for letters of administration. Atty., R. B. Behrends.

Estate of William T. Brown; petition for letters of administration. Atty. G. W. Smith.

Estate of Laura V. Hughes; will filed, dated June 21, 1932; sworn to July 19.

Estate of George S. Maxwell; will filed dated June 26, 1932; codicil filed dated Dec. 12, 1932.

Estate of Mildred McL. Dewey; order continuing trial of issues to March 16, 1933.

Estate of Agnes S. McKenny; petition for probate of will and letters testamentary. Atty., J. F. English.

Estate of Christopher C. Stutts; petition for letters of administration. Atty., A. W. Scott.

Estate of Richard (Noah) Price; will filed dated Aug. 20, 1932; petition for probate of will and letters testamentary. Atty., D. Riordan.

Estate of Carrie J. Ford; order of publication for probate of will.

Estate of Wm. C. Martin; order of publication nisi for sale of real estate.

CRIMINAL COURT 1—Mr. Chief Justice Alfred A. Wheat presiding; William S. Adkins, clerk.

No. 82063. U. S. vs. John Ginyard: robbery; jury sworn and jury disagrees; jury discharged and case passed; nolle prosequi entered; defendant released. Atty., Nathan Dobbins.

No. 52767. U. S. vs. Irving Harris; assault with dangerous weapon; jury sworn; verdict guilty as indicted. Atty., Armond W. Scott.

No. 52981. U. S. vs. Charles Johnson; robbery; nolle prosequi entered; release issued. Attys., Rowan & Price.

Assignment for Friday, March 10, 1933—Sentences:

U. S. vs. Fred Cambridge; U. S. vs. Marie Overton; U. S. vs. Wilson B. Cloud; U. S. vs. Daniel Connor; U. S. vs. William C. Deboe, Christine Deboe and Fred A. Deboe; U. S. vs. Francis A. Dorsey; U. S. vs. Donald Grensbaw; U. S. vs. George Jones, William Smith and William Fox; U. S. vs. Estelle Lewis; U. S. vs. Paul Montfort; U. S. vs. James L. Aikens; U. S. vs. Lonnie Jones, Edward James Carpenter and Earl Jackson; U. S. vs. William Walker and James King; U. S. vs. William Robinson; U. S. vs. James F. Smuthers; U. S. vs. Lawrence Lee.

Arraignments—U. S. vs. Joseph W. Martin; U. S. vs. Littleton C. Edwards.

Motions—U. S. vs. Joe Goodman and George McK. Pitmond; U. S. vs. Mortimer M. Harris.

CRIMINAL COURT 2—Mr. Justice Daniel W. O'Donoghue presiding; Richard J. Kirkland, clerk.

No. 2656. U. S. vs. Buck Alphonso Jones; smoke screen; plea not guilty withdrawn and plea guilty entered; referred. Atty., M. J. Lane.

No. 52971. U. S. vs. William Longstreet; housebreaking and larceny; plea not guilty withdrawn and plea guilty entered. Attys., F. F. Biggins and John J. Keehan.

No. 52975. U. S. vs. David Johnson alias David Green; assault with dangerous weapon; plea not guilty withdrawn and plea guilty entered to simple assault; referred. Atty., S. Albert Mickler.

No. 53027. U. S. vs. George Alfred Gaither; first degree murder; motion for new trial heretofore argued and submitted, granted; plea not guilty withdrawn and plea guilty to second degree murder entered; sentenced to penitentiary for period of natural life, to take effect from and including this date. Attys., H. A. Brown and Russell Morris.

No. 52821. U. S. vs. Albert Nelson and Irene Dennis; violation national prohibition act; motion of defendants to suppress evid

The Washington Post.

FRIDAY MARCH 10, 1933 SPORTS

THE NATS' REGULARS UNLIMBER THEIR BATS IN LONG-RANGE ATTACK ON BILOXI FENCES

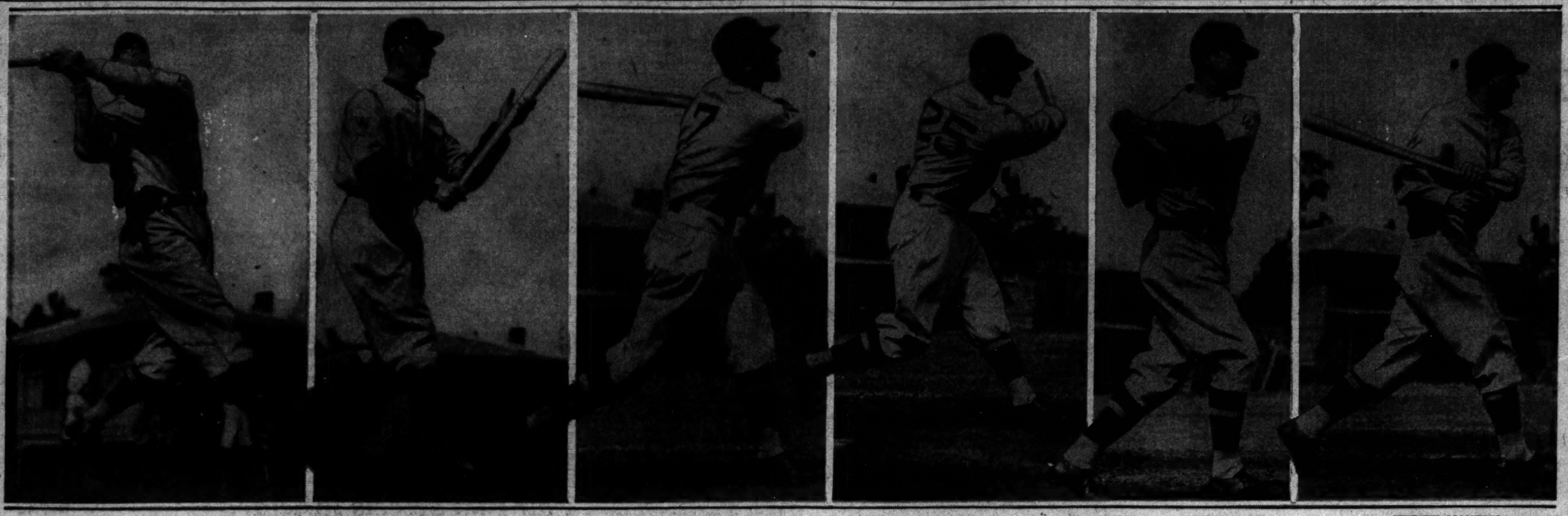

GOOSE GOSLIN | JOE KUHEL | OSSIE BLUEGE | FRED SCHULTE | BUDDY MYER | HEINIE MANUSH

NATS RELEASE LINES, HAZZARD, ROOKIE PITCHERS

This MORNING with SHIRLEY L. POVICH

BABE RUTH has announced to the waiting world from his St. Petersburg cottage, just a few miles from the hotel that is quartering the Yankees, that unless Col. Jake Ruppert raises the ante of the mere $50,000 he is offering for the Babe's valued services during 1933, Ruth will leave baseball to recover the best it can from his absence.

Now I'll tell one. The Babe has about as much chance of netting, or even grossing, $50,000 in any pursuit outside of baseball as a nonfugitive member of the chain gang. And Christy Walsh will have something to say about Ruth quitting the game. Walsh, the Babe's business manager, who directs the Babe Ruth Show from behind the scenes, has too many lucrative ghost-writing and indorsement contracts in Ruth's name to permit the Bambino to drop out of baseball.

Fame is certainly fleeting in most cases, but in the cases of sports idols it is even more transient. None are more easily forgettable than the figures who have occupied the sports pages, and the importance of Ruth's name, once it is divorced from the game, would dwindle fast. It would not be difficult for baseball to recover from his absence and I doubt if Col. Ruppert is unduly alarmed at the Babe's threat to retire into slippered ease.

Seat Pleasant Fan Upholds Yanks.

I am in receipt of a letter from Mr. William D. Himes, principal of the Seat Pleasant (Md.) High School, who has addressed Ed Barrow, business manager of the New York Yankees, on the Babe Ruth subject following Barrow's stand that Ruth in these parlous times should expect no more than the $50,000 the Yankees are offering.

Mr. Himes says: "As a humble American citizen who has given some thought to the condition of our country at present, and who has made and expects to continue to make sacrifices to aid our national recovery, I protest against paying Babe Ruth or any other party connected with sports such a preposterous salary as he holds himself to be worth.

"Most of us have been reduced in pay—many millions of us have no work or pay, and to all such it leaves a bad taste to read that Babe Ruth will not play for the bounteous sum of $50,000. What does he contribute of real good to mankind to be worth any such fabulous sum, especially when so many millions are hungry, though willing to work hard? I, for one, pledge that I will not attend a baseball game in which Babe Ruth plays at a salary of one cent over $50,000."

Babe Entitled to All He Can Get.

Mr. Himes seems to be striking at one of the very foundations of the wage-earning tenets that have always been accepted under this country's democracy; that a man

Continued on Page 14, Column 8.

It is to your advantage to have a charge account with MEYERS MEN'S SHOPS 1331 F STREET

Flashes Beat Soldiers in Tourney

Down Company L in Thriller, 42-40; J. C. C. Wins.

WILSON FLASHES and Company L, Twelfth Infantry, 145-pound teams, furnished last night's feature game in the District A. A. U. title basket ball tournament, sponsored by The Post, with the Soldiers coming out on the short end of a 42-40 thriller which was close from start to finish. In other games played, the Fort Washington Unlimiteds downed the Mercurys, 37 to 26; the J. C. C. 130 pounders swamped the Dumbartons, 37 to 7, and the Griffiths were hardly extended to take a 23-10 decision over the Puddin Dawsons in the 100-pound class.

The Flashes and the Infantrymen battled hammer and tongs throughout, being tied at 18-all at the half. They were racing neck and neck until, within five minutes of the finish, Colbert scored three field goals in rapid succession and Hudgins followed with another to give the Flashes their 42 total. Then the Infantrymen team rallied, but this belated rush failed to quite overhaul the enemy.

Colbert and West Stars.

Both teams presented two outstanding forwards, who not only did most of the scoring of the game but who were all over the court throughout. Colbert, of the Flashes, and West, of the Soldiers, accounted for 16 points each, while Hudgins and Welling tallied 14 and 11, respectively.

The Mercurys benefited too often on the tap-off to suit the Fort Washington five in their game, and, before play hardly had started, Barnes, a big, rangy fellow, was shifted to center. Then the Soldiers stepped out and always were in front. They led, 16 to 12, at the intermission and this was the closest their foes ever got to them over the remainder of the route.

There was a lot of good playing in the game and also considerable wild passing. What really won for the Soldiers was their follow-up shots. Marker, in particular, starred in this respect, many of his 19 points being after taking rebounds from the backboards.

Dick Keefer, rated as Mercury's star, was not at his best and this hurt his team's cause. Curtin, with 13 points, was their high gun.

Mercury.	G	FG	P	Ft. Wash.	G	FG	P
Keefer,lf	2	1	5	Deaton,lf	2	0	4
Poeller,rf	1	0	2	Busher,rf	1	1	3
Sanderson,rf	0	0	0	Barnes,c	5	0	4
Curtin,c	6	1	13	Marker,c	8	3	19
Rader,lg	3	0	6	Uhrinak,lg	2	2	6
Wilshire,rg	0	0	0	Kline,rg	0	0	0
				Nelson,rg	0	1	1
Totals	12	2	26	Totals	15	7	37

Referee—J. Mitchell.

145-POUND.

Wilson F's.	F	FG	P	Ft. Wash.	F	FG	P
Hudgins,lf	7	0	14	West,lf	7	2	16
Colbert,rf	9	1	19	Welling,rf	4	3	11
Beach,c	2	0	2	Wilts,c	2	0	4
Stassuli,c	2	0	4	Zidick,lg	0	0	0
Porter,lg	3	0	6	Canady,rg	4	1	9
Ritter,lg	0	0	0				
Bowie,rg	0	0	0	Totals	17	6	40
Totals	21	0	42				

Referee—J. Mitchell.

130-POUND.

J. C. C.	G	FG	P	Dumbarton	G	FG	P
Silverman,lf	6	1	13	Holloran,lf	2	2	6
Boffa,rf	1	0	2	Trevis,rf	0	0	0
Seidman,c	2	0	4	Ballinger,c	0	0	0
W.Schein'an,c	1	0	2	Murphy,lg	0	0	0
Kosowsky,lg	1	0	2	Davis,lg	0	0	0
Manuel,lg	2	0	4	Edmunston,rg	0	1	1
A.Schein'an,rg	2	0	6				
Totals	16	1	37	Totals	2	3	7

Referee—J. Mitchell.

100-POUND.

Griffs.	G	FG	P	Dawson.	G	FG	P
Gordon,lf	1	1	3	C.Robbins,lf	0	0	0
Gershefski,rf	3	2	8	Mathias,rf	1	0	2
Katz,c	1	0	2	Boyle,c	0	0	0
Weinstein,lg	0	0	0	M.Robbins,lg	0	0	0
Boyland,rg	4	0	8	Elwood,rg	3	0	6
Totals	10	3	23	Totals	4	2	10

Referee—Robbins.

Firemen Meet Rockville In Tourney Game Tonight

One of the outstanding programs to date in the District A. A. U. championship tournament will be offered tonight with the District Firemen meeting the Rockville A. A. in the unlimited feature, starting at 9 o'clock. Both clubs are well backed with rooters. In the 145-pound class the St. Martin's and Simpson Pharmacy fives, old rivals, clash at 8 o'clock. Two games are scheduled in the lighter classes for 7 o'clock.

A nominal fee of 25 cents is charged for the entire program.

Financial Situation Defied By Select Holdout Group

Pennant Contender Could Be Formed With Balky Players Headed by Ruth, Gehrig, Wes Ferrell and Frisch.

By EDWARD J. NEIL.

NEW YORK, March 9 (A.P.).—Chastened by the historical financial upheaval of the past 10 days, baseball's holdouts are sliding into line all along the Southern front, but there is still an "all-star team," headed by Babe Ruth and Lou Gehrig, doggedly defying the lightning of depression and moratoria, as well as the wrath of well-pinched club owners, from the sidelines.

How would a cast like this, for instance, do in a pennant race in either the American or the National League?

First base, Lou Gehrig, Yankees, with Don Hurst, Phillies, and Harley Boss, Cleveland, as reserves.

Second base, Frankie Frisch, Cardinals.

Shortstop, Bill Urbanski, Braves.

Third base, Joe Stripp, Brooklyn.

Outfield, Babe Ruth, Yankees; Hack Wilson, Brooklyn; Dick Porter, Cleveland, with Vince Barton, Cubs, as reserve.

Pitchers—Wes Ferrell and Willis Hudlin, Cleveland; Dazzy Vance and Jim Lindsey, Cards, and Larry Benton, Reds.

Catcher, Rick Ferrell, Browns.

The one and only Ruth, though he is in camp with the world champion Yankees at St. Petersburg, insists that he will retire from baseball before he will accept the $50,000 that represents a 33 1-3 per cent cut from last year's salary. Gehrig hasn't even headed South yet, and Frankie Frisch, another New York suburbanite during the winter, likewise is staying home until the Cardinals offer better than $8,000 for a year's work. Frankie drew $15,000 last year.

Bill Urbanski, crack young shortstop of the Braves and one of the new major league players reported to have been offered an increase for the coming season, has so irritated Manager Bill McKechnie by his failure to report that Wilkinsburg Will suggested he remain all summer in Perth Amboy, N. J., tending his barber shop. Don Hurst also is distinctly at odds with the Phillies, and Wes Ferrell is acting very stubborn toward the Indians.

These constitute the most rabid of the holdouts, but the rest, while far from satisfied, are wavering. Several are South with their clubs, practicing but unsigned.

Two of the foremost surrenders in the past 48 hours came from Charley Ruffing, right-handed ace of the Yankees, and Bob Worthington, Braves outfielder.

Miller Furniture Wins In Southeast Tourney

Miller Furniture Co. kept up their good work last night when they defeated the Buckeyes, 40 to 23, in the Southwest Community Center tournament at Hine Junior High School gymnasium. The Buckeyes put up a great battle the first half that ended with a margin of 2 points for the Millers.

Miller F. Co.	G	FG	P	Buckeye A. C.	G	FG	P
Harris,lf	2	5	9	Kane,lf	1	0	2
Raub,rf	2	0	4	Roach,rf	1	3	5
Nelliser,rf	1	0	2	Dillon,c	0	0	0
Shermann,lg	6	3	15	McDonald,c	3	2	8
Reizelman,c	2	0	4	Schemel,lg	2	1	5
Susrue,rg	3	0	6	Wholen,rg	1	0	2
				Crofton,rg	0	1	1
Totals	16	8	40	Totals	8	7	23

Departmental League Ball Clubs in Meeting

The second meeting of the Departmental Baseball League will take place tonight at the Government Printing Office, managers of the various title-seeking teams convening at 8 o'clock in the green room. The new president, Walter Shomo, will be in charge.

Two Water Polo Games At Shoreham Tonight

Two water polo games will be held in the Venetian pool of the Shoreham Hotel tonight, with no admission to be charged.

In the opening game the Shoreham aquatic artists will clash with a team from Alexandria, starting at 8 o'clock. An hour later the Washington Canoe Club and the Colonials will come to grips.

A. A. U. Basket Ball Tourney Schedule

TONIGHT.

Seven o'clock—N. E. Boys Club vs. Savoy, 100-pound class, north court.

Seven o'clock—Mercury vs. Crescent Juniors, 130-pound class, south court.

Eight o'clock—St. Martin's vs. Simpson Pharmacy, 145-pound class, main court.

Nine o'clock—District Firemen vs. Rockville A. A., unlimited class, main court.

TOMORROW NIGHT.

No games scheduled.

MONDAY NIGHT.

Seven o'clock—St. Martin's vs. St. John's Aces, north court, 100-pound class, first round.

Seven o'clock—Aloha Lites vs. Christ Child, south court, 130-pound class, first round.

Eight o'clock—Weitz vs. McLean, main court, 145-pound class, second round.

Nine o'clock — Griffith-Consumers vs. Bethesda Volunteer Fire Department, main court, unlimited class, first round.

Takoma-Silver Spring To End Season Tonight

The Takoma-Silver Spring High School five ends its season tonight, traveling to Waynesboro, Pa., for a game with the high school team of that city. The Takoma boys have won 14 games and lost a like number this season and hope to complete the campaign with a victory. This will be the last appearance of five regulars in Takoma uniforms. They are Clark, center; Shorb and Pritchard, guards; and Mygatt and Leizear, forwards.

Allen G. U. Prep Ace As St. John's Is Beaten

Georgetown Prep closed a successful court campaign at Garrett Park yesterday, winning over St. John's' battered stalwarts by a score of 30-12, in a slow and uninteresting game. It was the twenty-seventh victory in 34 games for Coach Joe Gardner's pupils.

Geo. Prep.	G	FG	P	St. John's.	F	FG	P
Hannon,lf	1	0	2	W.Koepnick,lf	1	1	3
Allan,lf	1	1	15	Counselman,lf	1	0	2
McMahon,rf	0	1	1	Niland,rf	0	0	0
Carey,rf	0	0	0	Hatton,rf	0	0	0
Stewart,c	1	0	2	Barrett,c	0	1	1
Barse,c	0	0	0	Simons,lg	2	0	4
Nee,lg	3	1	17	E.Koepnick,rg	0	1	1
Williams,rg	1	1	3	Sheehan,rg	0	0	0
Totals	13	4	30	Totals	4	4	12

American Alumni Bow To Eagle Five, 37-21

American University's varsity basket ball team, unbeaten for two seasons on its home court, repulsed another attempt to mar that record last night when the American Alumni fell before the Eagles, 37-21.

Varsity.	G	FG	P	Alumni.	G	FG	P
Dick,lf	4	0	8	Edwards,lf	0	0	0
Sievers,lf	0	0	0	Carter,lf	0	0	0
Larson,rf	3	3	9	Fuchs,rf	0	0	0
Sells,c	5	1	11	Collison,c	2	3	7
Buffington,lg	1	0	2	Schloss,lg	2	1	5
Williams,rg	2	1	5	Lavine,lg	1	1	3
				Field,rg	1	0	2
				Elliott,rg	1	0	2
Totals	15	7	37	Totals	16	5	21

GOLF ACE FOR CRAMER.

A strong cross wind was no obstacle in G. F. Cramer's path yesterday at the Manor course as he made a hole-in-one on the 153-yard second, employing a No. 4 iron to turn the trick. His ball hit on the green a few feet from the cup. It was his first ace, but the second in five days registered at the Manor course, Edwin Teague having made one on the eighth hole Sunday.

BRIGHTWOODS WIN AGAIN.

The Brightwood tossers last night downed the Union Station Electricians, 33 to 12, with Behabetz and Moran showing the way. For games with the winners, call Georgia 4716.

FIREMEN WIN ON COURT.

D. C. F. D.	G	FG	P	G. F. O.	G	FG	P
Painter,lf	1	1	13	Jorey,lf	2	0	4
Jones,rf	1	0	2	Miller,rf	1	0	2
Harrington,c	1	0	2	Finley,c	0	1	1
Eagen,lg	1	0	2	Williams,lg	2	0	4
Oaletta,rg	1	0	6	Merold,rg	0	0	0
Totals	15	1	31	Totals	6	2	14

Londos Stops Judson in 38 Mins.

Body Slam Decisive; Pesek and Steinke Are Winners.

By LEWIS F. ATCHISON.

IT took Jim Londos just exactly 38½ minutes to knock Frank Judson off the lofty pedestal he occupies in local wrestling fans' hearts in their match last night at the Auditorium. Some 3,500 turned out to welcome Londos back.

A trifle stouter at the girth, but as cunning as ever, Londos has revised the script of his act and now uses the bicycle more. But it produces the same results, and after all, why should the guy walk when he can ride.

The chap whose likeness adorns the greasy walls of a large percentage of restaurants put the handsome Judson away in moth balls with a body slam and Japanese frog scissors hold. His airplane spin was conspicuously absent.

Judson Gets Off In Front.

Like all challengers, Judson got off in front with a series of headlocks. This part of the act formerly called for wristlocks. Londos permitted himself to be walked around a bit before hopping on the bike for a spin around the ring, while Judson pleaded with him to stand still.

Splits, scissors and arm locks followed in rapid succession, with one and then the other on top, but in the end Londos and his championship prevailed.

Johnny Pesek, the champion in Arkansas and Londos' most persistent challenger in the remaining 47 States, disposed of John Maxos with a couple of body drops in 14½ minutes of the 45 allotted him. Wearing purple tights, as befits a wrestler of his standing, Pesek toyed with Maxos until the paying customers let it be known in no uncertain terms that they craved action. They got it.

Hans Steinke, the big fellow who polishes off opponents with the grace of an ambassador kissing the queen's hand, tossed Jim Clinstock with a crotch hold and body slam. This kept the audience occupied for 10¾ minutes.

Tough little Ernie Dusek and Paul Jones opened the show with a standard 30-minute draw. Later on Dusek's older brother, Rudy, clowned around with little Abe Coleman and the pair were still cuffing one another around when time expired.

JUNIOR BOWLING MATCH.

Hyattsville Juniors will meet Clarendon Juniors in the first five-game block of a home-and-home bowling series tonight on the Hyattsville alleys at 8 o'clock. The Hyattsville team will be picked from Harwood Naylor, Fred Watson, Wallie Burton, Patch Holst, Fiddles Holland, Leonard Smith and Bob Temple.

Jockey Elston, Thrown, Suffers Skull Fracture

Miami, Fla., March 9 (A.P.).—Jockey Harvey Elston, pinned underneath Myraplay when the filly threw him while at the post for the second race at Hialeah Park today, suffered a fractured skull.

Myraplay, a daughter of the unruly post horse Display, reared up and went down heavily. Ice and water were applied to the jockey as he lay unconscious and he was rushed to the Jackson Memorial Hospital. The horse was withdrawn from the race.

ROSENBLOOM IN BATTLE TONIGHT

Defends Title in Garden Against Adolph Heuser.

NEW YORK, March 9 (A.P.).—Maxie Rosenbloom, the slapstick comedian of the light heavyweights, gets down to serious business again tomorrow night after a two-year absence from the Madison Square Garden battle pit.

He will tote his claim on the 175-pound championship, recognized as valid only in New York State, into the ring for 15 rounds with Adolph Heuser, the squatty hard-punching German.

The odds are slightly in favor of the titleholder, who has a habit of becoming very serious on important occasions and bewildering major opponents with his unorthodox footwork and busy hands.

Last Garden Showing Two Years Ago.

Rosenbloom, a great favorite in the night clubs, and a thorough-going man about town, has not appeared in the Garden since the night he slapped Abie Bain, of Newark, dizzy in 13 rounds of a title go. Since then he has wandered about the land fighting here and there whenever he ran out of gasoline for a 9-year-old car of plutocratic vintage.

Heuser, a bull-necked Teuton with the chest of a wrestler, belted Harry Ebbets around thoroughly in the semifinal to the ill-fated Primo Carnera-Ernie Schaaf card to earn his right to the title shot at Rosenbloom.

Harry Ebbete meets Doc Conrad, of Newark, in an eight-round semifinal with young heavyweights appearing in two five-rounders.

CROP PRODUCTION PLAYS.

Crop Production, dark horse for Government League second half cage laurels, will meet its initial severe test of the period tonight on the Boiling Field floor when Wick Parrack and his rangy mates engage Morris Clarke's willing Fire Department tossers.

The game begins at 8 o'clock, and Crops will be seeking its second win.

POST MORTEMS . . .

Track officials at Hialeah who kept a count on license plates noted that of the 3,281 automobiles parked in the grounds on the thirty-ninth day of the meeting, 32 were from the District of Columbia . . . the Browns are populating the major leagues . . . seven of 'em who answer to that handle are on the rosters of big league clubs this season . . . Connie Mack has installed a sliding pit for the A's in Florida . . . after losing Eddie Collins, his only capable instructor at the art . . . although he never fought a bout in the four years he was on the squad, Seddon C. Nelson, of Winchester, Va., has been awarded a major sport V by the University of Virginia . . . because he proved such a willing sparring partner for the regulars in the welterweight class . . . Breathless Benny Ladis, seventh assistant manager of Reds Barry, has blamed Barry's defeat by Les Kennedy on everything but Kennedy . . . and Jimmy Erwin, manager of Kennedy, has wagered Ladis that Barry will lose to Joe Sekyra at Holyoke on March 15 . . . Bob Boken, the kid third baseman with the Nats at Biloxi, whose chances are discounted by his .280 batting average at Kansas City, hit .378 in the Texas League in 1930.

Washingtonians who gambled on the Cuban sweepstakes lottery based on the $50,000 handicap at Havana Sunday have received no word of the drawings scheduled for last Saturday . . . friends of Dave Herman, Post golf writer, insist that his recent appendicitis operation was simply an excuse to carry a cane . . . the first thing taught newcomers by Biloxi townsfolk is the art of peeling shrimp . . . Herman Weiner is awaiting a spot on a Portner's Arena program . . . Holman points proudly to the fact that he had both Reds Barry and Marty Gallagher on the floor for counts of nine . . . but Holman's protruding jaw offsets any defense he may have . . . Ed Hickey, Washington boy, now at Brown University, is the favorite to win the New England intercollegiate backstroke title this week-end.

Young Hurlers Cut Adrift As Cronin Prunes Squad; Play Atlanta Tomorrow

Thomas, Linke and Friederichs to Twirl Opening Game at Mobile; Regulars to Get Test on Sunday.

By BOB CONSIDINE
(Post Staff Correspondent).

BILOXI, Miss., March 9.—The heavy hand of the front office reached into the ranks of the Nats encamped here today and extracted the forms of two rookie pitchers—Paul Lines, the underhand pride of Blackfoot, Idaho, and Ellsworth Hazzard, late of the University of Illinois, whose ping ponging and pianoing had threatened to lend a cultural background to the settlement.

Lines and Hazzard were called before the bar of justice today and told that they were fine fellows and everybody loved them, but they could not pitch, at least for Washington or one of its territories. Lines, whose Carl Maysian shoots have had the batters in jitters, demufred a bit, but to no avail. He started back for Idaho this afternoon, by bus, a dolorous ending indeed for a young man who boasted that they could not hit him out of the infield.

Thus starts the never enjoyable process of breaking rookie hearts presented every year about this time. Three or four more are to go before long—who, nobody seems to know.

Game at Mobile Declared On.

But misery was far from the theme song today. The fair city of Mobile, which rises out of the red mud flats of Alabama just 60 miles away, today telephoned over and said that everything was lovely over there now and to bring your players to play Atlanta Saturday, Mr. Cronin. The banking situation had threatened to cancel the game.

The boyish manager thereupon named the following line-up for the game: Buddy Myer, second base; Cecil Travis, third base; Dave Harris, left field; Joe Kuhel, first base; Cliff Bolton, catcher, and three pitchers, Bud Thomas, Ed Linke and Bob Friederichs. Moe Berg, Johnny Kerr and Bob Boken also will make the trip, and see duty.

Back in Biloxi will stay all the other pitchers, Luke Sewell, Goose Goslin, Heinie Manush, Ossie Bluege, &c., who will stage a light workout pending their first appearance of the season on the Sabbath, against Atlanta, also in Biloxi's ball park.

Sunday probably will see either Bill McAfee or Jack Russell assigned to do the pitching. Ossie Bluege, who is suffering from a slight cold (which is a fine excuse for Manager Cronin to work young Travis in his place at third Saturday) will come back to the hot corner Sunday, thus sealing last year's combination of Kuhel, Myer, Cronin and himself. Goslin and Manush will swing into the outfield, flanking Fred Schulte, and Luke Sewell will do the catching. The 1933 regulars, in brief.

As for how long the rest of the rookies in camp are going to be eligible to wear those gray training suits, the answer is concealed in the future. Manager Cronin has proved himself eminently fair about the ambitious and stumbling kids. He will let them pitch or field themselves out of the training camp roster.

Nobody here seems to know whether Atlanta is a ball team or a pancake flour, a typical case of big league complacence. The boys just look forward to playing "ball," not playing Atlanta. The possibility that they might either win or lose evidently has yet to dawn upon the athletes.

Hitting the Headpin

Michigan, leaders in the Intercollegiate Bowling League, idled last night, but Princeton had the extreme pleasure of breaking the tie with Yale for second place by taking two of three from V. P. I., while Maryland was making a clean sweep over the Elis. In other matches, Cornell took three from Harvard, while Oregon, Brown and Navy won the odd game from V. M. I., Dartmouth and Lehigh, respectively.

Garnett, of V. P. I., had high individual set of 386 and he and Burns, of Maryland, tied for top game figures, each getting a 138. Maryland showed the way to the teams, with 553 and 1,573.

Interstate Commerce Commission bowlers provided two of the outstanding feats in the Ladies Federal League at the Arcadia last night, when Ora Emge rolled a 360 set that led the individuals while the high team set was bowled by I. C. C. with a 1,579 total. The Labor quintet scored high team game with 529 and Esther Burton, of Treasury, had high individual game with 141.

Matson, of the Barbettes, stole the show in the War Department League last night with a high game of 142 and the season's record set of 417. His team topped with a 582 game and a 1,706 set.

Kid Hill, Post, and Moore, [illegible] tied for high game in the Da[illegible] League with 135. Folk, Star, b[illegible] best set with 376. The Sta[illegible] had 566 and 1,648.

Standouts in the Nation-Wide League were: Padgett's Printers, 494; Cook's Bakery, 1,394; Riley, 119, and Baxter, 305.

Hyattsville High Five Host to Towson Today

Hyattsville High School basketers will come to grips with Towson High of Baltimore County this afternoon on the Hyattsville National Guard Armory court at 3:30 o'clock in a game which will renew an old rivalry.

The contest will be the last on Hyattsville's regular schedule and the Blue and Gold will be striving to register its ninth victory in a row to climax a successful season.

Bethesda-C. C. Routs Frederick High Five

Bethesda-Chevy Chase High School advanced into the second round in play for the Maryland State scholastic basket ball championship yesterday, winning over Frederick High School by the one-sided score of 47-14 in a game at Frederick.

Bethesda.	F	FG	P	Frederick.	F	FG	P
Nichols,lf	7	2	16	Haller,lf	2	2	6
Aithaus,rf	2	0	4	Oden,rf	0	0	0
L.Brown,rf	1	0	2	Swope,c	0	0	0
Johnson,c	2	0	4	James,lg	2	2	6
S.Brown,c	1	0	2	Noele,lg	0	0	0
G'ckerson,lg	6	2	14	Ryan,rg	0	0	0
Jobes,rg	2	1	5	Keller,rg	1	0	2
Totals	21	5	47	Totals	5	4	14

The Man's Tailor
Spring Suits & Topcoats
Tailored to Measure
$20.00 Up
MERTZ & MERTZ
405 11th St. N.W.
H. J. FROEHLICH, Manager.

TAXICAB
Owners and Drivers
At the request of thousands of our riders, we are now installing call boxes and phone service. Get your order in at once for a—
NEW
BLUE LIGHT CAB
Drive the Cab the Public Demands
2047 L Street N. W.
"Washington's Smartest Taxicab"

CRAPSHOOTER RUNS MILE IN 1:37 TO WIN HIALEAH FEATURE

Adrians Colt Holds Lead Gamely

Blessed Event Blocked at Turn, Is Beaten by Length.

HIALEAH PARK, Fla., March 9 (A.P.)—Crapshooter, the colt which Owner W. N. Adrians thought well enough of on recent form to add as a supplementary entry to the Florida Derby, boosted his stock by the impressive manner in which he beat four others of his age in the Lakeworth Purse here this afternoon. A crowd which filled the stands saw the son of The Porter score by a length, running the mile in 1:37 flat.

E. R. Bradley's Blessed Event, another derby hopeful, gained the place by a neck from the Miami Stable's Terrier, a nonderby horse. Sun Gros and Periodical completed the field as named. The latter was not named for the closing day classic.

Crapshooter was a well backed second choice behind Terrier, returning $5.40 for $2.

The performance of Blessed Event was hardly less impressive than that of the winner. The Bradley color bearer was blocked as he attempted to go between Crapshooter and Terrier on the bend approaching the stretch turn. He had to take around the leaders and closed fast to beat her. Crapshooter took the track and had to be kept under urging to maintain his advantage. He drew away slightly through the stretch in game fashion. Terrier moved up after leaving the back stretch but faded out in the closing furlong.

Morgil, gray son of Morvich, made a show of his field in the first race, winning by eight lengths, to reward favorite players with $4.90 for $2. Bellizzi rode the colt out, despite his wide margin of victory. Royal Past headed the fast-closing Arab for the place award. Morgil always held his rivals safe for speed, jumping into quick command and moving farther away with every stride. Royal Past supplied what contention there was, but just lasted to beat Arab. The time was 1:10 4-5.

HIALEAH PARK ENTRIES.

(Associated Press.)

FIRST RACE—One and one-eighth miles; purse, $700; claiming; for 3-year-olds and upward.
1 Lucky Carter....110|5 Lady Sweet....109
2 †Spot Pot.......94|6 Englewood.....109
3 Clay..........110|7 The Break.....104
4 Ruane.........114|

SECOND RACE—Three furlongs; purse, $700; claiming; for 2-year-old maidens.
1 ‡Betty Wee.....113|13 *Gold Strike...111
2 †Third Alarm....113|14 Wheeler G......116
3 Wise Mollie.....113|15 Booms Pal......116
4 Willie Klein....116|16 Cuirassier.....116
5 Pinluck........116|17 Ladogan........116
6 Erebus.........116|18 L. Kenneally...116
7 Her Hero.......116|19 Bubbling Ways..116
8 Sup. Babee.....116|20 Comcona........113
9 Tomfoolery.....116|21 Chief A........116
10 Fire Mask.....116|22 Byphar.........116
11 *Chatterdoo....111|23 Goyonder.......116
12 Mint Tea......113|
†R. H. Anderson and D. B. Midkiff entry.

THIRD RACE—One mile (chute); purse, $800; claiming; for 3-year-olds and upward; maidens.
1 *Jim McCaw.....103|8 Mammy's Girl..103
2 Tiny Wrack.....116|9 Khaymir.......108
3 Electric Gaff...108|10 Dodiodo......108
4 Vespucci.......108|11 Marbury......115
5 Integrity......115|12 †Rural Queen...95
6 Darkling.......113|13 Polisher......108
7 Absinthe.......103|14 *Gold Sweeper..110

FOURTH RACE—Six furlongs; purse, $700; claiming; for 3-year-olds.
Revonah........114|Boy Crazy......109
Dandelion......109|Bedight........114
*Oriley........109|Fortune Bay....109
Wayward Lad....114|Don Carlos.....114
‡Primer........114|Liqueur........114
Fulfill........114|†Nose In.......114
First One......114|Sue Terry......109
‡Richioride....109|‡Mudraker......104
†Sage Stable and Howe Stable entry.
‡G. E. Lewis entry.

FIFTH RACE—One mile (chute); purse, $1,000; the Henry L. Doherty; for 3-year-olds and upward.
Haggerson......105|5 Hibala........113
Noelwood.......108|6 Village Vamp...108
Porter's Dream..108|7 Jubilate......113
Rip V. Winkle...108|

SIXTH RACE—One and one-eighth miles; purse, $700; claiming; for 3-year-olds and upward.
*Scot Free.....105|5 Try It........114
Nuckol's Boy...110|6 *Mary Marvin...100
Brown Sinner...108|7 *Sun Friar.....105
Solace.........114|8 Sweeperman.....104

SEVENTH RACE—One mile (chute); purse, $800; claiming; for 3-year-olds.
Just Remember..102|5 Boston Waters...111
†Long Chance...107|6 Energetic Boy...114
Edith A........109|7 Pharahead.......107
Gulfelane......107|8 Pernickety......109
*5 lbs. apprentice allowance claimed.
†7 lbs. apprentice allowance claimed.

HAVANA ENTRIES.

(Associated Press.)

FIRST RACE—Four furlongs; purse, $500; claiming; for 2-year-old maidens.
1 Peppy Boy.....120|7 Hour Color....117
2 My Ione.......117|8 Flowery.......117
3 Dorothy Alice..117|9 Kenridge.....120
4 Trimalta......117|10 Star Ballot..120
5 Belles Last...117|11 Biddy Gal....117
6 Lacodornis....117|12 Upjulep......117

SECOND RACE—Six furlongs; purse, $500; claiming; for 4-year-olds and upward.
1 Black Vim.....105|10 *Melva Rose....100
2 Pat. Callahan..110|11 La Golondrina..105
3 *Step. Sister...97|12 *Yumuri.......100
4 Lightfoot Don..110|13 Clemmie.......105
5 Nardo.........107|14 McTinkle......110
6 *Gradisst.....100|15 Mae Price.....100
7 *Rita Lee......97|16 *Runaway Kid...102
8 *Sawdust......103|17 Innisfail.....102
9 *Play Choice...105|18 *Tryor........105

THIRD RACE—Six furlongs; purse, $500; claiming; for 3-year-olds and upward; maidens.
1 *Royal Express..99|10 *Honest Susan..94
2 *My Hero........99|11 *Saucy Maria...94
3 Bobby F.......104|12 *Reuss........94
4 *Ask Torch......94|13 *Voltesta.....94
5 *Honest Lad....111|14 *Wise Kid.....99
6 Heighe Bob....116|15 Matie Hardies..99
7 *Brownell.......99|16 Pendulum.....104
8 *Perfect Heart...99|17 Foxey Burt...104
9 *Scroll.........94|18 *Evicted......94

FOURTH RACE—Six furlongs; purse, $500; claiming; for 4-year-olds and upward.
1 Paddy Flaherty..113|10 *Unstained....97
2 *Zebra.........100|11 *Precious Ann..97
3 Mr. Vestris....110|12 Black Dust....108
4 *Regina H......100|13 Chianti......110
5 *Torchfire.....105|14 Abduction....110
6 *Campomanes....108|15 Disapproved..110
7 *Arrogant......105|16 Surely.......108
8 *Brown Mole......97|17 Damocles.....105
9 Billycoo.......110|18 Buster B.....110

FIFTH RACE—Five and one-half furlongs; purse, $500; claiming; for 3-year-olds and upward.
1 Doramalia.....102|10 *Fashion Show..110
2 *Charm. Emma....97|11 *Chance It.....97
3 Nutting.......102|12 Fair Atina....110
4 *Ima Highone...110|13 *Annete B.....110
5 *Exception......97|14 *Happy Lope....97
6 *Josephine D...110|15 Joust.........115
7 Black Darling..120|16 *Mueller......115
8 *Smiling Moon..110|17 Nomin.........102
9 Chinan..........96|18 Boiling Over...107

SIXTH RACE—One and one-sixteenth miles; purse, $500; claiming; for 4-year-olds and upward.
1 Gabrielle.....106|10 Elmer H.......111
2 Venezuela.....111|11 Sam Slick.....111
3 Starellus.....108|12 *Your Play.....101
4 Fair Vagary...106|13 *James T........98
5 *Beauty Belle..106|14 *Croissantanis..106
6 *Joe Adams....106|15 *Hamhocks.......98
7 *Decorous.....101|16 Lady Hay.......106
8 *Prize Day....106|17 *Old William...103
9 *Hour Girl......93|18 Bee Jay........111

SEVENTH RACE—One and one-sixteenth miles; purse, $500; claiming; for 4-year-olds and upward.
1 *Czarist......109|7 Camp Parole....114
2 Distress Signal..114|8 Wander Gold...114
3 Blow Fly......105|9 Rough Rider....110
4 Workless......114|10 Griffin......114
5 *Vestal Clark...100|11 Athel.......114
6 Mendell.......110|12 Corbeau.....114
*Apprentice allowance claimed.

NAVAL RESERVES TRIUMPH.

Naval Res.	G	FG	P	Boys Club.	G	FG	P
Ellington.lf	7	0	14	Cole.lf	6	1	13
Whesler.W.rf	5	2	12	Gordon.rf	1	0	2
Boyd.c	0	0	0	Money.c	4	1	9
Dellar.F.c	4	1	9	Mandes.lg	2	1	5
Thomas.F.lg	3	0	6	Lassise.rg	2	2	6
Dellar.W.rg	1	0	2				
Totals	20	3	43	Totals	15	5	35

Referee—Kane (G. W.).

LOANS HORNING
South Washington, Va.
Diamonds—Watches—Jewelry
Unredeemed Pledges For Sale
Take All Buses 11th St. and Pa. Ave.

First Son of the Mighty Sun Beau . . . and His Mammy

Above is the first picture of the new son of Sun Beau, world's champion money-winning thoroughbred and his dam, Dark Goddess, in the paddock of Willis Sharpe Kilmer, breeder and owner of Sun Beau, at Court Manor, Va. Experts who have seen the colt, which is pictured at a week old, have pronounced him the finest foal ever born in the Shenandoah Valley. He closely resembles his great sire in markings, action and disposition.

Oregon Becomes 9th State To Legalize Pari-Mutuels

NEW YORK, March 9 (A.P.)—Oregon today joined Washington among the latest States turning to horse racing, with legalized betting systems, as a new source of revenue. Both have taken legislative action within the past week.

This raises to nine the total of States which legalize both racing and wagering. The sport is conducted in three others, California, Ohio, and New York, under some restrictions, but with no revenue going to these States.

Legislation is pending in 19 other States, looking toward recognition of either racing or betting or both. In two of these States this week, New Hampshire and Missouri, favorable action has been obtained in one branch of the Legislatures.

Agitation for legalization of the so-called sport of kings and its inevitable corrollary—wagering on the result—has been going on for years, but not until the economic situation sent legislators scurrying around in search of new sources of taxation has it made much headway.

A Nation-wide survey by the Associated Press now discloses that racing or betting measures have excellent chances of passage in no fewer than 14 of the 19 States where bills are pending with the odds against favorable action only in Pennsylvania, Connecticut, Alabama, New Jersey and Texas. A probable gubernatorial veto is all that stands in the way of the Alabama racing bill which already has passed both houses of the Legislature.

Estimates as to the amount of revenue obtainable from race track and pari-mutuel taxes range from $500,000 obtained yearly in Florida, Maryland and Kentucky to a million or more in New York and Illinois. Oregon hopes its new racing measure will bring enough to finance the annual State fair and the Pacific International Livestock Exposition.

The States in which racing and betting now are legalized are Oregon, Washington, Florida, Kentucky, Louisiana, Maryland, Nevada, Illinois and Montana, except on Sundays.

Legislation is pending in New Hampshire, Texas, Oklahoma, New Mexico, Colorado, California, Connecticut, Massachusetts, New York, Pennsylvania, West Virginia, Delaware, New Jersey, Wisconsin, Minnesota, Michigan, Ohio, Missouri and Alabama.

AT THE POST

with Bill Bennings

DEAR AL: MIAMI, MARCH 8.

Well, old pal, we had better get the dough tomorrow and Saturday or maybe we won't have the chance for some time. The boss says I'm to go back to New Orleans if the Fair Grounds is operating and the talk here is that it will not be in action. However, I've dug deep into the books tonight in an effort to get some getaway money. And I'm passing my guesses along. Today might have been more productive from a Bennings angle. I had two winners and another of my nags was beaten a nose. BILL.

FIRST RACE—ENGLEWOOD is in right good form and finds a field in this that seems to be suited. All needed is a waiting ride. THE BREAK probably will draw Johnny Gilbert and that combination will have to be beaten by the top one. RUANE may take the show.

SECOND RACE—TOMFOOLERY has been close on several occasions and lost the last by a nose. Looks like a graduation from the maiden ranks. HER HERO, another to be second, may take care of the place. BETTY BEE for the show award.

THIRD RACE—ELECTRIC GAFF has been knocking at the door and seems eligible to beat these maidens. DODIODO has shown promise and is in cheaper company. May take the place money from ABSINTHE.

FOURTH RACE—BOY CRAZY came from far back in the field to be second the last time out and may improve on that performance to lead this crew to the wire. LIQUEUR, a consistent money proposition, seems fitted for second. NOSE IN for the show.

FIFTH RACE—JUBILATE and Bellizzi team tomorrow in this mile and will be hard to take. If they meet defeat, I look for HIBALA to turn the trick. PORTER'S DREAM is still on my list, but I'm tired of trying to guess when.

SIXTH RACE—You tell me what they're trying to do with TRY IT and I'll write it. This one packs a stretch punch that will make the boys weep when the time comes. I have reason to believe that tomorrow is the day. SOLACE and SUN FRIAR shape up best of the others. SCOTFREE has been whispered around, but I can't believe it.

SEVENTH RACE—PERNICKERTY will like this field and I forecast a winning effort with the contention being furnished by ENERGETIC BOY. PHARAHEAD may take the show.

HAVANA RESULTS.

FIRST—Four furlongs; purse, $500; claiming; for 2-year-olds.
Shoteur, 116 (D. Lyons).....5-1 2-1 1-1
Ought To, 116 (J. O'Malley)......3-5 1-3
Fannie Lou, 116 (W. Curran)..........1-1
Brown Polly, Hank, Unruly, Upjulep and My Ione also ran. Time, 0:51 1-5.

SECOND—Five and one-half furlongs; purse, $500; claiming; for 4-year-olds and upward.
Doc Conner, 111 (G. Moore)...5-1 2-1 1-1
Damocles, 111 (E. Neal)........6-1 2-1
Hard Rock, 111 (J. McLaren).........4-5
Buster B., Silver Wave, Cedar Crest, Two Bills, Donya, Tryor, Innisfail, Princess Virginia also ran.

THIRD—Mile and 50 yards; purse, $600; claiming; for 3-year-olds.
Tea Topics, 103 (J. Doomis)...3-1 1-1 2-5
Adorland, 97 (J. Westrope).......1-2 1-5
Most Always, 110 (H. Louman)........2-5
Adolph Krass, Cynara, Old Field also ran. Time, 1:48.

FOURTH—Six furlongs; purse, $500; claiming; for 4-year-olds and upward.
Plim, 115 (G. Moore).........4-1 8-5 4-5
Prince Mexican, 115 (R. Watson)..2-1 1-1
Uncle Sam, 115 (J. Belshak)...........3-1
Gobi, Judge Dixon, Preferred, Logwood, Eddie Lehmann, Panchio also ran. Time, 1:15.

FIFTH—Mile and one-sixteenth; purse, $600; claiming; for 4-year-olds and upward.
Polar Sea, 113 (C. Martinez)..1-1 2-5 1-5
Port o' Play, 115 (J. McLaren).....7-10 1-3
Dr. Billy, 110 (J. Westrope)...........1-1
Dark Ayr, Tuffy G., Surly, Robrack, Phi Delta also ran. Time, 1:51 3-5.

SIXTH—Six furlongs; purse, $500; claiming; for 4-year-olds and upward.
Regusted, 107 (J. Westrope)...3-1 1-1 1-2
Bess Cioi, 116 (G. Moore)........1-1 1-2
Grand Champion, 112 (C. E. Allen)....1-4
Crossbones, Buzzy Boo, Darkayress, Nelson, Single A., Pernoel also ran. Time, 1:16.

SEVENTH—Mile and 50 yards; purse, $500; claiming; for 3-year-olds and upward.
Phantom Rock, 116 (J. McLaren) 3-1 1-1 1-2
Water Port, 108 (J. Flynn)......1-2 1-4
Sir Alwington, 111 (S. Beecroft).....2-1
Murmuring Pines, Magnitude, Panfron, Keswick, Magic Arrow, Faster Life also ran. Time, 1:48.

RACING SELECTIONS

HAVANA.
(For heavy track.)
1—Kenridge, Up Julep, Star Ballot.
2—Patrick Callahan, La Golondrina, Yumiri.
3—Voltesta, Pendulum, My Hero.
4—Chianti, Abduction, Black Dust.
5—Mueller, Black Darling, Boiling Over.
6—Prize Day, Venezuela, James T.
7—Griffin, Distress Signal, Workless.
Best bet—Griffin.
—Louisville Times (A.P.).

Shriners Watch Fino Win Bout

Joe Fino defeated Doug Sweatman in their six-round bout last night at Shriners Temple. The match featured a card of five bouts put on for the entertainment of the Shriners at their semiannual smoker. It was a good scrap with gloves swinging from start to finish. Fino won by a shade.

Billy Strickler hung the crepe on Walter Kirkwood in a six-round semiwindup. Barefoot Green, the lad who has been hankering for a shot at Max Schmelling's crown, lost on a technical knockout to Lloyd Phelps in the first round of a scheduled four-round go. Phelps opened a nasty cut over his opponent's eye.

Carey Wright defeated Johnny Cole, of Baltimore, in a four-rounder, and Billy Bullock drew with Charley Parks, also of Baltimore, in another bout over the same distance.

DEPARTMENTAL LEAGUE.

L. C. C.	G	FG	P	Post Ex.	G	FG	P
Tate.rf	3	0	6	Jackson.rf	0	0	0
Springhorn.lf	6	1	13	Womble.rf	4	4	12
Rice.c	0	0	0	J. Weeks.lf	2	0	4
McCormick.c	3	3	9	P. Ross.c	5	4	14
Thomas.rg	1	1	3	V. Ross.rg	2	1	5
Davis.rg	1	0	2	Boyd.lg	0	0	0
Boggs.lg	0	1	1	E. Weeks.lg	3	0	6
Totals	14	6	34	Totals	16	9	41

Referee—Hengstler.

Weather.	G	FG	P	Patent.	G	FG	P
Baldwin.rf	4	1	9	Rosenbaum.rf	8	1	17
Showalter.lf	2	0	4	McDaniel.lf	9	1	19
Wilson.c	2	0	4	Faucett.c	4	0	8
Drawbaugh.rg	0	0	0	Wilson.c	1	0	2
Johnson.lg	1	0	2	Wallenstein.rg	1	0	2
				Kessler.lg	0	1	1
Totals	9	1	19	Totals	23	3	49

Referee—Hengstler.

D. & H. FIVE IN ROUT.

D.-H.	G	FG	P	Crop Prod.	G	FG	P
Garber.lf	3	0	6	Johnson.lf	1	0	2
Beall.lf	4	0	8	Brown.lf	3	0	6
Weigel.rf	5	0	10	Dennis.rf	1	0	2
Beach.c	5	0	10	P. Asher.c	4	0	8
Cappelli.lg	4	2	10	J. Asher.lg	0	0	0
Ball.rg	2	1	5	Boyd.rg	3	1	7
Totals	23	3	49	Totals	12	1	25

GEORGETOWN FRAT LEAGUE.

Phi Alpha.	G	FG	P	Psi Omega.	G	FG	P
Korman.lf	2	0	4	Burton.lf	1	0	2
Cohen.rf	0	0	0	Heinback.rf	0	0	0
Goldblatt.c	2	5	9	Callanan.c	1	2	4
Noznesky.lg	1	0	2	Smallwood.lg	1	0	2
Frank.lg	0	0	0	Fabrizio.lg	0	1	1
Goldin.rg	0	0	0	Coe.rg	1	0	2
Rosen.rg	0	0	0				
Totals	5	5	15	Totals	4	3	11

Referee—Keilther (G. U.).

COMMUNITY CENTER LEAGUE.

Un. Typos.	G	FG	P	R. I. Ave.	G	FG	P
Latona.lf	4	1	9	Reichardt.lf	6	2	14
Johnson.rf	1	1	3	Thompson.rf	2	3	7
Phillips.c	1	0	2	Reed.c	1	2	4
Timmons.c	1	0	2	Newcomer.lg	1	0	2
Wiler.lg	4	1	9	W. Cross.lg	0	0	0
Hunt.rg	2	0	4	E. Cross.rg	0	2	2
Totals	14	4	32	Totals	10	9	29

Referee—Adkins.

HIALEAH PARK RESULTS.

(Associated Press.)

FIRST—Six furlongs; purse, $700; claiming; 4-year-olds and upward.
Morgil, 113 (D. Bellizzi)....4.90 3.20 2.40
Royal Past, 118 (J. Gilbert)....4.90 3.00
Arab, 118 (H. Hanford)...........3.50
Noah's Pride, Polyion, Sun Falcon, Lord Concord, Busted, Tuleyries Girl and Le Flore also ran. Time, 1:10 4-5.

SECOND—Three furlongs; purse, $700; maiden 2-year-old fillies.
*Miss Mouse, 118 (R. Workman) 3.20 2.50 2.30
Curling, 116 (D. Bellizzi)........5.70 4.40
Sun Celtic, 116 (H. Richards).........3.60
*Cherry Tart, Myraplay, Beoff, Little Joyce, Double Peace, Doubtful Girl, Jean Via, Peacey Treaty, Luck In, †Chagrin, †Princess Leda, †Mumsie also ran. Time, 0:35.
*Greentree Stable entry.
†Field.

THIRD—One mile (chute); purse, $800; claiming; 3-year-olds and upward; fillies and mares.
Dark Mist, 113 (R. Wholey) 6.80 2.90 2.80
Boscobel, 113 (A. Robertson)....3.50 3.00
Mae Sweep, 113 (H. Mills)............3.20
Lady Dean, Mudraker, Bay Rose, Lady Marsch, Elizabeth Fox, Primeval and Adelaide A. also ran. Time, 1:37 1-5.

FOURTH—Six furlongs; purse, $800; allowances; 3-year-olds and upward.
Leros, 106 (J. Gilbert)......17.70 6.30 2.80
My Dandy, 113 (J. Leyland)......7.10 3.10
Indian Runner, 111 (B. Hanford).......2.40
General A., Dorsays and My Purchase also ran. Time, 1:10 2-5.

FIFTH—One mile (chute); purse, $1,000; allowances; 3-year-olds.
Crap Shooter, 106 (S. Coucci) 5.40 3.20 2.40
Blessed Event, 106 (J. Smith)....4.90 2.80
Terrier, 108 (B. Hanford).............2.30
Sun Gros and Periodical also ran. Time, 1:37.

SIXTH—One and one-quarter miles; purse, $800; claiming; 4-year-olds and upward.
Traffic Judge, 109 (H. Kneessi) 7.50 5.10 3.30
Wishing Star, 114 (B. Hanford)....6.40 3.80
Potentate, 109 (D. Bellizzi)...........2.40
Garlic, Eveline F., High Socks, General Court also ran. Time, 2:04.

SEVENTH—One mile (chute); purse, $800; claiming; for 4-year-olds and upward.
Calgary Kay, 114 (Obert) 36.90 10.30 5.10
Robinson Crusoe, 100 (Bellizzi)..4.20 2.70
We Dun It, 110 (Robertson)...........2.70
Dancing Boy, Flossine, Celtic Prince, Dodgson, Hamilton, Major Lanphier, Wayden, Spud also ran. Time, 1:37 3-5.

THE POST'S CONSENSUS AT HIALEAH PARK

The following consensus has been compiled by The Post from the selections of the leading handicappers of the turf. The figures show how the selections were rated.

CONSENSUS OF LEADING HANDICAPPERS

First race	Second race	Third Race.	Fourth race	Fifth race	Sixth race	Seventh race
The Break (34)	Tomfoolery (33)	Electric Gaff (22)	Boy Crazy (31)	Jubilate (24)	Solace (38)	Pernickety (25)
Englewood (22)	Her Hero (17)	Jim McCaw (19)	Nose In (13)	Hibala (20)	Try It (23)	Long Chance (16)
Lucky Carter (10)	Betty Wee (13)	Dodiodo (18)	Primer (9)	Noelwood (13)	Scotfree (6)	Energetic Boy (11)

BENNINGS, WASHINGTON POST

Englewood	Tomfoolery	Electric Gaff	Boy Crazy	Jubilate	Try It	Pernickety
The Break	Her Hero	Dodiodo	Liqueur	Hibala	Solace	Energetic Boy
Ruane	Betty Bee	Absinthe	Nose In	Porter's Dream	Sun Friar	Pharahead

LOUISVILLE TIMES, ASSOCIATED PRESS

Lucky Carter	Betty Wee	Electric Gaff	Nose In	Jubilate	Solace	Pernickety
The Break	Tomfoolery	Dodiodo	Wayward Lad	Haggerson	Try It	Long Chance
Englewood	Her Hero	Darkling	Richioride	Hibala	Nuckols Boy	Energetic Boy

CONTRACT IS SIGNED BY RUFFING

Ruth Hits Home Run; Other News From Training Camps.

ST. PETERSBURG, Fla., March 9 (A.P.)—Red Ruffing, whose right-handed slants brought the New York Yankees eighteen victories last season, today signed his 1933 contract with Manager Joe McCarthy on his arrival at the club's training base here. Terms were not disclosed.

Babe Ruth, still unsigned, hit his first training camp home run today, driving the ball into Crescent Lake, which borders the Yankee training field.

Mack Yannigans Down Regulars.

Fort Myers, Fla., March 9 (A.P.)—The Yannigans took partial revenge on the Philadelphia Athletics Regulars in the daily training camp game today by defeating the first stringers, 7 to 4. Jimmy Foxx, last year's home run king, smashed out a four-bagger over the center field fence, which is almost 500 feet from the plate.

		R.	H.	E.
Yannigans	201 220—7	7	10	3
Regulars	022 000—4	4	9	1

Walberg, Cain, Mahaffey and Madjeski; Cutler, McKeithan, Peterson and E. Miller.

Cubs Leave Catalina Camp.

Avalon, Santa Catalina Island, Calif., March 9 (A.P.)—The Chicago Cubs, 1932 National League champions, turned their backs on their spring training camp after a last workout today.

Manager Charles Grimm considered the work well done, as the players left for the mainland and their exhibition series at Los Angeles, which extends through the next week.

"It is a real team," Grimm said.

Those close to the manager said Stanley Hack, third baseman, will not be farmed out, as has been reported. He and Mark Koenig probably will be kept as the utility infielders.

Greenberg Clouts Ball For Tigers.

San Antonio, Tex., March 9 (A.P.). Hank Greenberg, Detroit Tiger recruit, today joined Gerald Walker in the feat of lifting a batted ball over the 18-foot-high left-field fence, 353 feet from the home plate. So far these two make up a select list of "certified heavy hitters" on the Tiger squad.

Every one is in camp but Earl Webb, whose absence is unexplained.

Pirates Break Camp at Paso Robles.

Paso Robles, Calif., March 9 (A.P.). Pittsburgh's Pirates broke training camp late today to head for San Francisco, where the National Leaguers will open an exhibition tour against the San Francisco Seals of the Coast League tomorrow.

Manager George Gibson indicated he would start Ralph Birkofer, young southpaw, against the Seals.

Peckinpaugh Enthuses Over Condition of Tribe.

New Orleans, March 9 (A.P.)—Manager Roger Peckinpaugh took a look at a well-conditioned squad of Cleveland Indians today and observed that the modern player takes better care of himself between seasons than the old-timer.

"In all my big league career as a player and manager, covering about 20 years, I have never seen such a well-conditioned ball club for so early in the season," he said. "Outside of Connally, Boss and Cissell, who are each about 10 pounds overweight, the entire squad is down to playing weight."

Coffman Far Advanced for Brownies.

West Palm Beach, Fla., March 9 (A.P.)—Manager Bill Killefer today took his first 1933 look at his St. Louis Browns pitching staff and found that Dick Coffman was further advanced than any man in camp.

Lloyd Brown found his control good and Jack Knott, throwing three or four burners over the plate, informed Killefer these were his "slow balls."

Cards Tell Orsatti to Keep First-Base Mitt.

Bradenton, Fla., March 9 (A.P.)—Ernest Orsatti is generally considered the outstanding candidate for center fielder on the 1933 Cardinal machine, but he has been advised not to throw away his first baseman's mitt. His brilliant work after Pepper Martin ran into all his bad luck last year, has caused Gabby Street, manager, to look kindly on Orsatti.

McManus Shifts Training Plan of Red Sox.

Sarasota, Fla., March 9 (A.P.)—Manager Marty McManus today modified his Boston Red Sox training program as far as it applied to his pitchers. He worked the recruits during the two-hour morning session and excused the veteran hurlers until the afternoon. Every one else on the squad, however, had to do double duty.

Three Phil Infielders Arrive.

Winter Haven, Fla., March 9 (A.P.). Three Phillies infielders and four outfielders arrived in camp today, 24 hours before they were due for their first workout.

Those arriving were Infielders Pinky Whitney, Dick Bartell and Mickey Finn and Outfielders Chuck Fullis, Gus Dugas, Freddie Brickell and George Brown.

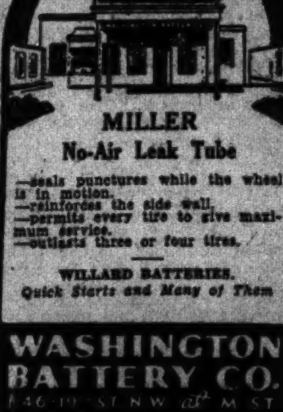

MILLER
No-Air Leak Tube
—seals punctures while the wheel is in motion.
—reinforces the side wall.
—permits every tire to give maximum service.
—outlasts three or four tires.
WILLARD BATTERIES.
Quick Starts and Many of Them
WASHINGTON BATTERY CO.
1346 19th ST. N.W. at M ST.

Lieut. Prentice Is Elected By Capital City League

New Sandlot Official Was Decorated for A. E. F. Service.

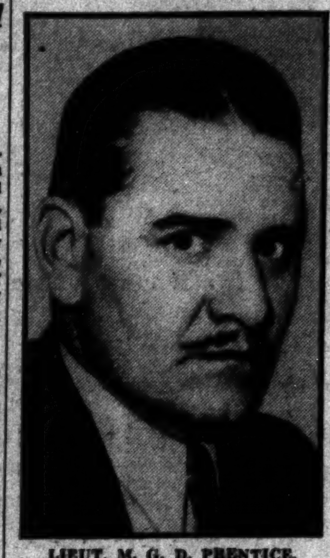

LIEUT. M. G. D. PRENTICE.

LIEUT. MAX G. D. PRENTICE, whose distinguished service with the A. E. F. during the World War won for him the Purple Cross, yesterday was unanimously elected vice president of the Capital City Baseball League at a meeting of the board of directors. The selection of Lieut. Prentice completes the list of officers. Richard S. Tennyson will serve as president and Bernard J. Mcarthy will be secretary-treasurer.

Prentice is athletic director of the 260th Coast Artillery, of which he is a member. He has long been identified with sports and actively engaged in them since his high school days.

Born in Texas, he attended Daniel Baker College, where he played tackle on and captained the varsity football team, and held down an outfield berth with the baseball team. He was named All-Texas tackle in his senior year.

For nineteen months he served with the antiaircraft forces in France, where he was commended for bravery in action. He still bears the marks of a wound inflicted at Soissons.

Prentice has enjoyed wide experience in sports. In the Army he organized teams in all branches of sports. During the past winter he supervised athletics in the 260th Coast Artillery Reserves of this city.

Meetings of teams in all divisions will be held next week, it was decided yesterday. Dates for each division will be announced Sunday. The league will be sponsored by The Post and the Playground Department.

Fair Fan Selects Infield Of Judge, Harris, Peck and Foster in Post's Contest

By FRANK H. YOUNG.

"LET the women vote we don't have to count 'em" are the words made quite famous by one of the old-time politicians when the question of suffrage first came up. Indeed, there are rumors that the ballots of the fair ones often were not counted, but it is different in The Post's baseball contest. Man, women and children all rank alike and those, whose selections of the best players who have performed in Nat livery since 1912 most closely match a team to be named by Clark Griffith, will get the prizes offered, irrespective of sex, creed or color.

Another county was heard from last night, Miss Nellie Farrell representing the feminine contingent from the vicinity of Seventh and E streets northwest. Miss Farrel evidently is a student of the game for not only has she collected quite a flossy array of talent for her nominees, but she has gone to considerable trouble to explain all the whys and wherefores.

Here are her selections and comment:

JOE JUDGE—First base. Nineteen years' service in the major league and one of the brainest players in the game from the "old school" to the present generation.

BUCKY HARRIS—Second base. A leader on the diamond and forces his players while manager. The best "pivot" second baseman in the league for the past decade.

ROGER PECKINPAUGH—Shortstop. A smart money player and paved the way in completing a major league record with Harris in double-play making.

EDDIE FOSTER—Third base. From the old school and a fighter on the field when players roamed the diamond with spikes up in the air. A good lead-off player when a rally was needed.

GOOSE GOSLIN—Left field. A dangerous hitter at any stage of the game. Led the league in hitting a few years back.

SAM RICE—Center field. A better center fielder than in right field. Smart and sure player when under fire and when the dollars count.

CLYDE MILAN—Right field. A player back in the days when the ball was "dead," yet he covered as many acres of ground as some of the late and present outfielders. Fast and smart on bases. A timely hitter and very dangerous as lead-off man in overtime games.

WALTER JOHNSON—Pitcher. A train of speed and set a new "deal" for the present generation of players to follow for his excellent work on the mound.

Baseball Contest Entry

First Base ....
Second Base ....
Third Base ....
Shortstop ....
Left Field ....
Center Field ....
Right Field ....
Pitcher ....
Pitcher ....
Pitcher ....
Pitcher ....
Catcher ....
Catcher ....

Name ....

Address ....

(Mail or send to The Post's Baseball Editor before midnight, March 15. Priority of receipt will govern ties.)

"GEN." CROWDER—Pitcher. His last year's record speaks for itself. A winning pitcher from the start.

TOM ZACHARY—Pitcher. Best left-handed pitcher since 1912. Smart and able to bear down in a pinch. Still going in the "big tent."

GEORGE MOGRIDGE—Pitcher. Knew the players past and present and was valuable to the Washington Club.

MUDDY RUEL and EDDIE AINSMITH—Catchers. Both very smart behind the bat, the former a good receiver and knew the opponents' weakness. The latter from the post-war days when the "going" was tough when catchers were "stoppers" and "blockers."

Only six more days remain before the entry list closes and the winners of the most unique baseball contest in Washington's history will be announced a few days later. Fans are warned that the time is getting short and they had better get busy and get in their vote while the getting is still good.

IRVING IS FIT FOR BATTLE WITH VAN

Northeast Boy Turns to Road; Anxious to Stop Rival.

UNLESS looks are deceiving, Henry Irving is going to be one healthy specimen of humanity when he steps into the ring Tuesday night at Portner's Arena for his eight-round bout with Young Van. The fight features the weekly show staged for the benefit of the Alexandria Day Nursery.

Irving is fit to go tonight. He could put the gloves on with any fighter of his class and make a real scrap of it. All of which is astounding to those who have followed Popeye throughout his colorful ring career.

It's a new Irving going through the training routine at Frankie Mann's emporium of swat these days. He follows the schedule mapped out for him like a kid who has been informed that Santa Claus will leave ashes in his stocking if he isn't a good boy.

Irving Takes to Road.

Four miles on the road every morning, followed by 10 to 12 rounds of work in the gym and plenty of sleep at night have had a wholesome effect on the Northeast battler. There's a spring to his step, where he formerly dragged along, and a new light sparkles in his eye.

The old order changeth, Irving has his nose to the training grindstone and it is putting a keen edge on his fighting qualities. His most vulnerable spot, the midsection, is weak no longer. He can take blows downstairs that in former fights have doubled him up and made him an easy target for the finishing blow.

Harry Grove, who is training Popeye, can ascribe no reason for the sudden change in his fighter, other than the fact that he is fighting in the main bout. He spoke over the radio Wednesday night and photographers snapped him in action at the gym yesterday, and the fans are really talking about the bout. Irving is basking in the spotlight for the nonce and he seems to like it.

But Irving is working no harder than Van. The pride of Southwest is fighting in his first feature bout and success means more than just another victory for the record books. It means shots at better boys, more main bouts and bigger purses.

Since winning over Walter Kirkwood, Van has gained a world of confidence. After taking two straight K. O.'s from Sammy Britt it was feared that the lad was going down hill even before he had reached the summit.

But Kirkwood packs a punch more damaging than any Britt ever dreamed of having, and Van successfully weathered the storm of blows rained upon him and came back for more. Van has a little tap of his own stored away in that right glove and if he manages to tag Mr. Irving's chin at the right moment it will be all over.

BLACK HAWKS CHALLENGE.

The Black Hawks have a gym for tonight and would like to arrange a game with some 145-pound team Call Adams 10012 before noon.

SACRED HEARTS COP.

Sacred H.	G	FG	P	Gonzaga 1-A.	G	FG	P
McGee.lf	1	2	4	Penbroke.lf	4	3	11
Fenwick.rf	7	0	14	Widmeyer.rf	3	3	9
Donohoe.c	1	0	2	Leshka.c	3	0	6
Geibel.lg	3	1	7	Rogers.lg	0	0	0
Dosh.rg	5	0	10	Walsh.rg	2	1	5
				Gowen.rg	0	0	0
Totals	17	3	37	Totals	12	7	31

THIS MORNING:

Continued from Page 13.

is entitled to as large a salary as he can legally command. And, as I view it, there is nothing unlawful in the pursuit of baseball with a little super homerun hitting on the side.

Perhaps Mr. Himes is overlooking the fact that the less the Yankees pay Ruth, the more money goes into the pockets of the Yankee ownership. The difference is not diverted to the relief of the suffering that Mr. Himes describes. And if Ruth can pry more than $50,000 from the Yankees, he will be doing it simply on the strength of his earning power and not because of any altruistic feelings the Yankee owners may hold toward him. Of that I am fairly certain.

Put the "FEEL" OF SPRING ★ ★ ★ ★ in your car ★

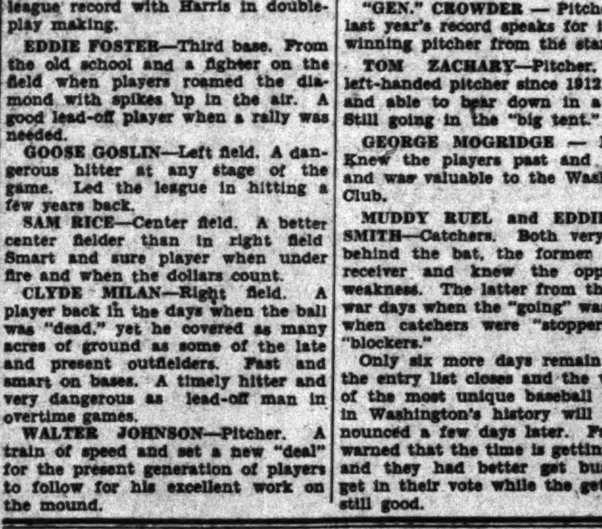

In the Shadow of the Nation's Capitol
STANDARD
★ at the "Standard" Capitol Servicenter
Constitution Ave. (2nd to 3rd Sts., N.W.)
National 1345

MARCH SPECIAL NO. 2
Car Washed
Vacuum Upholstery
Complete Body and Chassis Tightening
Adjust Brakes (On Interstate Brake Machine)
Tune Motor
Adjust Carburetor (Exhaust Gas Analysis)
Adjust Steering
Polish and Wax Car
"Standard" Greasing Service
Remove Front Wheels, Inspect and Lubricate
REGULARLY ~~20.00~~
SPECIAL PRICE $16.85
All work guaranteed by the Standard Oil Company of New Jersey

WORLD'S LARGEST SERVICE STATION

ROMNEY KNITS

Formality in Chiffon!

A gracious frock—that will do gracious things to you! In soft flat chiffon, with wide sleeves that narrow into slim cuffs. The yoke across the back and the sleeves are appliqued with a leaf design. The surplice line turns into a girdle that ties in back. In black and navy. Women's sizes.

$39.50

One of a special group of the exclusive ROMNEY and MADELON Spring Dresses now being shown in the Second Floor Gown Salon.

Listen in—WRC—9:30 A. M. Daily — Correct Time and Jelleff News.

THE NEW Jelleff's 1216-1220 F STREET

Interpreting the Mode

By DARE

IT is simply amazing, the happenings in the fabric world! Oh, of course, it won't be in your time or my time that we wear warm, comfy, good-looking suits of paper which look like foil—and cost about $2! But some time people will—and a whole new and fascinating picture of fabrics which meet the machine age requirements is being outlined by the people who are striking such terror into the hearts of selfish human beings with their "technocracy."

England has at last, after fourteen years of experimenting, developed a rayon with the elasticity of wool—who doesn't know that the one fault with rayon was its ability to stretch and stay stretched—while wool did not. Well, England has developed a rayon that is as elastic as wool, by impregnating the pores of the fibers with synthetic resin. This is a development of today, and we need not wait for a whole new world to take advantage of it!

I predict, if I am allowed to do so, the end of the cotton plant, the silk worm, flax and animal hides for the clothing of the human race. These materials have proven limited in their ability to insulate us from heat and cold, in their ability to protect us and themselves at the same time from sun fading and rain, so their usefulness is over along with the ideas of the world that accepted them. With the advance of science and chemistry, we will soon have synthetic fabrics for our wearing apparel, fabrics which will be much more able to meet the requirements of this scientific age.

* * * *

No matter what the material of a handkerchief, it is an indication of the taste of the wearer. It's all right to carry cheap little hankies that one gets in dozens for a dollar—if you want to do that. But why? When in your own spare finger time, with scraps from the scrap-bag or remnants which turn out to be quite as cheap as these cheap handkerchiefs ever were, you can carry lovely and luxurious ones? Send a stamped, self-addressed envelope to the Dare Department of The Washington Post for this week's illustrated leaflet of hankie designs and just see for yourself! These designs take the least bit of material, and the least bit of handwork you can imagine. You can just turn the leaflet over to your maid or even dressmaker, too, and still be dollars to the good in your handkerchief box!

Au revoir!

(Copyright, 1933.)

How to Keep Well

By DR. W. A. EVANS

SEVEN-YEAR ITCH.

THERE is a multitude of persons to whom the best known and oftentimes the most descriptive name of the venerable malady is the one given above and hallowed by the ages. A man must be very careless and indifferent to keep any curable disease for seven years, but many of us do. At least we indulge a winter visitation for each of seven years. In the summertime the itch victims are apt to have no trouble and many of them consider themselves cured. When the disease returns with the winter they consider that they have been visited by a new attack of the plague.

Seven-year itch is due to a minute insect, one that likes to burrow in the skin and deposit eggs at intervals along the burrow. The itching eruption occurs above this burrow and particularly over the points at which eggs are deposited. The skin of an adult is too thick, dry and tough for the insect to dig through except on the thin stretches. In consequence the eruption of scabies is pretty well limited to the thin skin between the fingers and toes. The skin of children under 10 years of age is thinner. Therefore, they are more liable to develop seven-year itch in almost any location.

The recipe for a rabbit pie begins with catching the rabbit. The cure of seven-year itch begins and ends with catching the bug. Once the insects and eggs are destroyed the disease gets well rapidly and without medication. Not even seven days, to say nothing of seven years, is required. But the job of catching the bug will be a failure until no single pair and no eggs are left to replenish the loss.

Since the insects live on the clothing, this must be sterilized. Hot water suffices for garments that can be heated. Dry heat can be used with some woolens, and silks can be sterilized by soaking in gasoline. Gloves, socks and shoes are especially in need of treatment. The parasites may be found on skin which is too thick for them to penetrate. Greasing with plain sulphur ointment followed by washing with warm water and soap suffices for unbroken skin.

The skin where the eruption is located is best treated with Danish itch ointment. This is a form of penetrating sulphur ointment sold under different names. The scabies are soaked off and the ointments is thoroughly rubbed in. One or two applications are generally enough to cure.

How to Be Beautiful

By ELSIE PIERCE

IT WON'T be long now before the Easter parade swings into step, and no doubt you have already begun thinking about your spring wardrobe. It is well to give it some real thought in advance and avoid any haphazard buying. The woman who has two or three complete costumes, complete with accessories to suit different occasions is likely to have the reputation of being better dressed than the woman with a closet full of clothes, many of them sad skeletons that point to senseless shopping, colors that clash or coat and dresses that just aren't friendly.

You may be interested in knowing how the screen stars shop. And it would surprise you to know how systematic and careful they are, in spite of ample means to indulge in occasional recklessness and headstrong shopping.

Claudette Colbert.

Miss Colbert is very systematic. She has two pet, exclusive shops and two big department stores and if she can not discover the required garment in her four choices, gives up the search or changes her mind. She is never tempted by fussy frocks and the saleswomen knowing her taste bring out the most simple but daringly chic of their wares. Gray is her favorite daytime color. White or black is her preference for evening with a red frock only now and then to relieve the monotony.

First she selects her costume and then requests a sample of the material, and fortified with this wisp of yardage, goes searching for hat, shoes, gloves and handbag. It's these important notes that complete the costume that form the bandbox perfection of Miss Colbert when she emerges in public.

Sylvia Sidney.

Miss Sidney shops in huge lumps. She will wait until new outfits are a dire necessity and then leap in with both feet. Then she drives off from shop to shop. She likes trying new places. She makes a list of the needed clothes in advance, such as "tailored suit, hat, shoes and blouse to match; black crepe dinner gown, coat to match; green sports suit, angora if possible." Miss Sidney usually devotes one day to the costumes and another day for hats and accessories.

So you see how careful the screen stars are to complete their costumes. Do thou likewise!

(Copyright, 1933.)

What Today Means

By MARY BLAKE

"PISCES."

IF March 10 is your birthday, the best hours for you on this date are from 10:50 a. m. to 12 noon, from 2 p. m. to 3:15 p. m. and from 7 p. m. to 8 p. m. The danger periods are from 8:45 a. m. to 9:50 p. m. and from 5 p. m. to 5:50 p. m.

You may receive a severe setback of some sort on this March 10. It may be in the form of a failure to a promotion or other reward that you have long anticipated and felt that you deserved. Do not allow yourself to become discouraged; carry on and even greater things will be yours. Be wary of those of the opposite sex.

The child born on this March 10 will seek to have his way in all things and at all costs. If denied anything he will vary his tactics from "sugary sweetness" to poutiness and even on to fits of temper to gain his point. These children will be rather difficult to cope with. Do not be indulgent or lenient with them.

If March 10 is the date of your birth, your outstanding qualities are quite probably a rare good judgment, good taste and discretion in all matters, and an unusual ability to analyze character. More than likely you have possibilities or definite leanings toward some one line of activity. You have the keen eye of the artist and coupled with that great facility in the use of your hands.

Successful people born on March 10:

Donald M. Fairfax, naval officer.

Henry R. Stiles, physician, author.

Dudley Buck, organist and composer.

William McMurtrie, chemist.

Henry E. Krehbiel, author and musical critic.

William A. Keener, educator.

(Copyright, 1933.)

Foods Today Declared Purer Than Yesteryear

Purity and wholesomeness of commercial foods are far superior to those "mother used to make," Daniel R. Forbes, counsel for the National Preservers Association, yesterday told the Washington Civitan Club at its weekly luncheon in the Hamilton Hotel.

Mr. Forbes pointed out that there was considerable opposition to the pure foods and drugs act when passed by Congress in 1906, but that there is now a better understanding of the act. Manufacturers have now imposed upon themselves regulations and restrictions more stringent than those compelled by the Government, he said.

The Meanderer

Again Has Supper Party Suggestions for the Week-end—From Red Tulips to Peach Brandy Parfait.

A pot of brilliant tulips for the week-end supper table should not cost more than $1. Six to eight potted blooms of Darwin tulips in an American Beauty shade—or other preferred colors—will be delivered for your party for the price named, by a florist in a big downtown market.

Candles for lighting the supper party table—candles of the hand-finished, dripless sort in pastel shades—may be bought in a chain store while you buy your party food. A big chain store on lower Thirteenth street sells four of the 15-inch candles for 25 cents.

Candelabra of nicely designed brass, holding five candles, sell in a Seventh street department store for $1.

Place markers for the guests may be colored mints inscribed with the desired names. A well-known candy shop on Twelfth street will make the labeled candies with 24 hours' notice, at a cost of 5 cents each. This candy shop, too, will inscribe names on candy boxes while you wait, in your own handwriting, if you like, as an especial bit of attention for the hostess or the hostess' children, perhaps.

Dishes for the supper party may well be of the chintz-patterned supper set containing four plates, four cups and saucers, a two-decked sandwich tray, cigarette box and four ash trays—all of identical pattern—selling for just $4.95 in a Seventh street department store's interesing chinaware section.

Gowns to wear: Clever black and white gowns from a ready-to-wear shop on F street, one with deep white yoke and frilly sleeves of embroidered organdy above sheer black crepe, and another of black and white plaid with voluminous shirt, with white organdy ties on the shoulders, both gowns just $10.50 each; or the "restaurant gown" of brown or black chiffon, with informal neckline outlined with white pique and organdy motifs in leaf design, extremely flattering, found in the gown salon of a big store bordering on Fourteenth street; or a printed chiffon in cerise, deep blue, black and white, with cerise sash held in two long, graceful folds by crystal rings, also in the Fourteenth street store; or a washable evening gown in yellow shades with frilly removable cape, showing in the same shop with the "restaurant gowns" and the brilliant chiffon.

A new evening wrap of velvet in black, brilliant red or other colors with only one sleeve, and the other side of the garment where the sleeve might be wrapping about becomingly in cape fashion.

And food, on the Meanderer's list may be last, but not least important. Squab broilers, the smallest, most delicious kind of chickens on the market in Washington, may be ordered for 50 cents each if ordered the day before your party. Chicken ravioli of a choice brand, selling for 20 to 40 cents a can in an Italian importer's shop in a big downtown market, contains, in addition to chicken, spinach, bread, eggs, cheese, mushrooms, vegetables, butter, spices and olive oil, and it may be served with crisp grissins or Italian break sticks, selling in boxes of about 40 sticks for 25 cents; wine jellies, made from gelatin flavored with sherry, port or madeira, sell in an established, well-patronized grocery on lower Fourteenth street for 15 cents a package; peach brandy sauce so delightful for topping a parfait, or other dessert, may also be found in this Fourteenth street grocery; rolls in an assortment of several kinds to the dozen selling in two bakeries in the heart of the shopping district are much wanted for week-end parties.

A New Yorker at Large

By MARK BARRON.

New York, March 9.—Until the other day my first-hand knowledge of Reds was rather vague. Several times I have witnessed the football scrimmages in City Hall Park in which police slapped a mob of overly vociferous Reds around. This usually was about as much fun as a Harvard-Yale game.

Too, more times than was my wish I have been cornered in drawing rooms by the parlor type of Red who, in windy and boring conversation, advocated the overthrow of governments, while, at the same time, he was munching away at a slice of angel food cake. That type is pretty dull.

So, I eagerly accepted an invitation to attend a gathering of real Reds, the variety that goes about spreading propaganda on a serious basis. The meeting was in a small movie theater.

Surprise!

I was rather surprised. The Reds seemed to be ordinary looking people, most of them being young men and women of the type that may be seen on a college campus or clerking in a department store basement.

The meeting began when a pallid faced, bald man stepped on the platform and began to make a speech. He used mostly words that ended in "ism" or "evski" and he mentioned "proletariat" often. I didn't quite understand what he was talking about, so just pretended he was speaking in a foreign language.

After the speech there was a motion picture which seemed to be preaching the propaganda that because a worker didnt have the ability to drive railroad spikes in the proper manner that he was a traitor to the State. It occurred to me that if I ever go to a communistic country I'll go to jail right off, because I can't even drive a nail without hammering it into the shape of a pretzel.

There was no love interest in the picture, and it rather defeated its purpose when the supposed villain proved to be a rather comical fellow and got as many laughs as Charlie Chaplin. In fact, all except the serious-minded in the audience got to liking that villain and thought the hero rather an insipid simpleton who should have been sent away to the Siberian salt mines.

It's Over.

After the picture there was another speech about "pseudo intellectuals," "shock brigaders," "State workers" and "slackers."

That finished, every one remained seated, so a bushy-haired fellow got up and said the meeting was over.

As I went out the door a short-haired, stocky girl inquired if I didn't want to buy a ticket to their next meeting for $1. Fortunately, I didn't have $1.

Fifth Avenue Fashions

OF COURSE small daughter must have a guimpe dress!

It's a darling vogue.

Several little guimpes can be worn with the jumper. They will give such lovely variety at a very small extra cost.

When choosing your material, remember that tweeds and tweed-like cottons are exceedingly voguish in dark blue mixture. And it will tone so nicely with a yellow linen, light blue dimity or a red and white gingham check guimpe.

A navy blue and white tweedy cotton with yellow batiste guimpe is sketched.

It's so easily made!

Style No. 2720 is designed for sizes 6, 8, 10 and 12 years. Size 10 requires 1⅞ yards of 39-inch material for dress with 1¼ yards of 39-inch material for blouse and 2¼ yards of ruffing. Price of pattern, 15 cents.

Our new Fashion Magazine for spring contains all of the new spring styles for women, misses and children.

In addition, it contains the most interesting illustrated articles—Beauty Hints, Hairdressing, How to Reduce Sensibly, Poise as an Aid to Fashions, Dressmaking Hints, &c.

The supply is limited and so we suggest that you send 10 cents for your copy today to Fashion Department, The Washington Post, Fifth avenue and Twenty-third street, New York City.

No. 2720. Size.....

Name.

Street address.

City. State.

We Laugh

But Why? Psychologist at St. Gertrude's Benefit Offers Reason.

That a famed psychologist's theory as to why we laugh may have been formulated on the reasons why he laughed was a question raised yesterday by Dr. Thomas Verner Moore in a lecture at the Carlton Hotel for the benefit of St. Gertrude's School of Arts and Crafts.

In discussing Dr. Freud, the Viennese Psychoanalyst, Dr. Moore declared that he had made a distinct service by relating wit to the unconscious and suppressed desires.

However, he raised the question as to whether or not the Freudian theory of wit was applicable to all jokes and also whether Freud, in analyzing certain jokes, was not really analyzing himself and revealing his own complexes against religion and the moral law, rather than discovering the motive of laughter which must hold for the world in general.

Girl Scouts Party To Be Tomorrow

Mrs. Roosevelt and Her Daughter Will Be at "Coming-of-Age."

Mrs. Franklin D. Roosevelt, accompanied by her daughter, Mrs. Curtis B. Dall, will attend the "coming-of-age" birthday party of the Girl Scouts, 2:30 p. m. tomorrow, at the Continental Memorial Hall.

Final plans for the ceremony will be made at a meeting of Girl Scout leaders in the Memorial Hall at 10:30 a. m. today. Mrs. Roosevelt has consented to deliver a birthday message to the scout members attending, according to an announcement issued yesterday.

Among those arranging the party are: Mrs. Benjamin Franklin Cheatham, District of Columbia scout commissioner; Mrs. Frederick H. Brooke and Mrs. Henry H. Flather, members of the national board; Mrs. Proctor Dougherty and Miss Francoise May, daughter of the Belgian Ambassador, whose scout troop will have charge of ushering the guests at Saturday's party.

Electrical Company's Convention Tomorrow

Professional actors will be used to present much of the program at the annual spring sales convention of the National Electrical Supply Co. in the Washington territory for General Electric refrigerators and home appliances. The convention will be held tomorrow at Roosevelt High School Auditorium.

These actors will present playlets and skits which will bring out the salient features of the 1933 sales drive. While previous conventions have employed playlets in this manner, this is said to be the first time in history that professional actors have been used. They will stage similar conventions in other cities.

In order to make the presentation more effective, it is necessary for the troupe to bring theatrical stage equipment, according to C. L. McCrea, head of the distributorship. About 800 people will attend the convention here.

Michigan Park Society Reelects E. J. Brennan

Members of the Michigan Park Citizens Association, meeting at the Bunker Hill School, voted unanimously at their annual election to give E. J. Brennan another year's term as president of the organization.

The association also chose the following: Dr. Herbert F. Wright, vice president; Charles J. Hausler, secretary; H. Boetler, financial secretary, and F. L. Adams, treasurer. Mr. Brennan was also named as delegate to the Federation of Citizens Associations. Members of the executive committee selected were William E. Russell, William M. Deviny and Charis E. S. Rich.

D. C. High School Banks Continue to Function

High school banks are the only ones in Washington that have continued to do business this week.

These are the banks operated at Central, Eastern, Roosevelt, McKinley, Dunbar and Armstrong High Schools. Not being under Government supervision, the banks have been at liberty to pay out and take in.

Silverware and Dishes Are Stolen From Home

Silverware and dishes valued at $197 were stolen from the home of Paul Donigan, 2124 Pennsylvania avenue northwest, yesterday by thieves who entered the house by breaking the back door during the family absence.

All tableware in the house was taken, Mr. Donigan told police.

Dance at Hine Junior High.

The old-fashioned dance which has been held each week at Buchanan School under auspices of the Southeast Community Center will hereafter, beginning tonight, be held at the Hine Junior High School.

LEGAL NOTICES

(Continued.)

J. BARRETT CARTER, Attorney, Denrike Building.

SUPREME COURT OF THE DISTRICT OF Columbia, holding Probate Court. No. 44606. Administration. This is to give notice that the subscriber, the District of Columbia, has obtained from the Probate Court of the District of Columbia letters testamentary on the estate of Beulah Rolth Weis, late of the District of Columbia, deceased. All persons having claims against the deceased are hereby warned to exhibit the same, with the vouchers thereof, legally authenticated, to the subscriber on or before the 27TH DAY OF FEBRUARY, A. D. 1934; otherwise they may by law be excluded from all benefit of said estate. Given under my hand this 27th day of February, 1933. BARRETT CARTER. 1101 Denrike Building. Attest: (Seal.) MELVIN J. MARQUER, Deputy Register of Wills for the District of Columbia, Clerk of the Probate Court. 3.10.17

FRED P. MYERS, Attorney, Southern Building.

SUPREME COURT OF THE DISTRICT OF Columbia, holding Probate Court. No. 44371. Administration. This is to give notice that the subscriber, of the District of Columbia, has obtained from the Probate Court of the District of Columbia letters of administration on the estate of Myrtle Robinette Heinrich, late of the District of Columbia, deceased. All persons having claims against the deceased are hereby warned to exhibit the same, with the vouchers thereof, legally authenticated, to the subscriber on or before the 27TH DAY OF FEBRUARY, A. D. 1934; otherwise they may by law be excluded from all benefit of said estate. Given under my hand this 27th day of February, 1933. RICHARD G. HEINRICH, 1114 E street southeast. Attest: (Seal.) VICTOR S. MERSCH, Deputy Register of Wills for the District of Columbia, Clerk of the Probate Court. 3.10.17

J. L. CARR, Attorney, 930 F Street N.W.

SUPREME COURT OF THE DISTRICT OF Columbia, holding Probate Court. No. 43797. Administration. This is to give notice that the subscriber, of Washington, D. C., has obtained from the Probate Court of the District of Columbia letters testamentary on the estate of William H. Matchett, late of the District of Columbia, deceased. All persons having claims against the deceased are hereby warned to exhibit the same, with the vouchers thereof, legally authenticated, to the subscriber on or before the 27TH DAY OF SEPTEMBER, A. D. 1933; otherwise they may by law be excluded from all benefit of said estate. Given under my hand this 27th day of February, 1933. ELLA M. HAYWARD, 6200 Second street northwest. Attest: (Seal.) VICTOR S. MERSCH, Deputy Register of Wills for the District of Columbia, Clerk of the Probate Court. fe28.ma3.10

TOBRINER, GRAHAM, BREZ & TOBRINER, Southern Bldg.
And SYLVAN HAYES LAUCHHEIMER, 111 N. Charles St., Baltimore, Md. Attorneys.

SUPREME COURT OF THE DISTRICT OF Columbia, holding Probate Court. No. 43156. Administration. This is to give notice that the subscribers, were by the Supreme Court of the District of Columbia granted letters testamentary on the estate of Simon Kann, deceased, have, with the approval of the Supreme Court of the District of Columbia, holding a Probate Court, appointed MONDAY, the third (3d) day of April, 1933, at 10 o'clock a. m. as the time, and said Court room as the place, for making payment and distribution from said estate under the Court's direction and control, when and where all creditors and persons entitled to distributive shares or legacies, or the residue, or parts thereof, are notified to attend in person or by agent or attorney duly authorized with their claims against the estate properly vouched. Given under our hands this 21st day of February, 1933. SADIE KANN, B. BERNEE BURGUNDER, SOL KANN, Executors. By TOBRINER, GRAHAM, BREZ & TOBRINER, SYLVAN HAYES LAUCHHEIMER, Attorneys. Attest: (Seal.) THEODORE COGSWELL, Registrar of Wills for the District of Columbia, Clerk of the Probate Court. 3.10.17

LEGAL NOTICES

(Continued.)

Leo A. Rover, United States Attorney; Henry H. Glassie, Special Assistant to the Attorney General; Alex. H. Bell, Jr., Special Assistant to the United States Attorney; Arthur G. Lambert, Special Assistant to the United States Attorney—In the Supreme Court of the District of Columbia. Holding a Special Term as a District Court of the United States—Filed Mar. 6, 1933. Frank E. Cunningham, Clerk.—In the matter of the acquisition of part of the tract of land called "Chillum Castle Manor," known for purposes of assessment and taxation as part of Parcel 114/7; Lot 19 and parts of Lots 9, 10, 11 and 17 in Square 3383 in the Subdivision known as "Chillum Castle Heights," as per plat recorded in said Surveyor's Office in Liber 42, folio 14; part of a tract of land known as "Resurvey of Peter's Mill Seat," known for purposes of assessment and taxation as part of Parcels 101/42, 101/40 and 101/51; part of a tract of land called "Woodward's Lot," known for purposes of assessment and taxation as Parcel 88/23, 88/250, 88/496, 88/249, 88/246, 88/247; and part of a tract of land called "Peter's Mill Seat," known for purposes of assessment and taxation as Parcel 88/421, all of said lands being situated in the District of Columbia.—District Court Docket No. 2190.—Order of Citation.—Upon consideration of the petition of the United States of America filed herein on the 3rd day of March, 1933, by Leo A. Rover, United States Attorney for the District of Columbia, acting under the instructions of the Attorney General of the United States and at the request of the National Capital Park and Planning Commission seeking condemnation of the following described lands in the District of Columbia, the same being required for the use of the United States of America for suitable development of the National Capital park, parkway and playground system, that is to say: Parcel 1. Lot 19 in Square 3383 in the Subdivision known as Chillum Castle Heights, as per plat recorded in the Office of the Surveyor of the District of Columbia in Liber 42, folio 14. Said parcel is subject to building restriction lines shown on said plats and the covenants contained in the deed recorded in Liber 3859, folio 175 of the land records of the District of Columbia, but said parcel is to be acquired free, clear and discharged from said building restriction line and said covenants. Said parcel is unimproved. Parcel 2. Part of Lot 9 in Square 3383 in the Subdivision known as Chillum Castle Heights, as per plat recorded in the Office of the Surveyor for the District of Columbia as Map No. 1678, by metes and bounds as follows: Beginning for the same at the most Northeasterly corner of said lot, and running thence due South along the East line of said lot 24.87 feet; thence due West 25 feet to the Westerly line of said lot; thence along said Westerly line due North 16.06 feet to the Southerly line of a public alley; thence along said line of said alley North 68 degrees 56 minutes East 26.78 feet to the point of beginning. Said parcel is subject to building restriction line shown on said plats and the covenants contained in the deed recorded in Liber 3479, folio 284 of the land records of the District of Columbia, but said parcel is to be acquired free, clear and discharged from said building restriction line and said covenants. Said parcel is unimproved. Parcel 3. Part of Lot 10 in Square 3383 in the Subdivision known as "Chillum Castle Heights," as per plat recorded in the Office of the Surveyor for the District of Columbia in Liber 42, folio 14; said part of Lot 10 described in accordance with a plat of computation, dated April 27, 1932, and recorded in the Office of the Surveyor for the District of Columbia as Map No. 1678, by metes and bounds as follows: Beginning for the same at the intersection of the Southerly line of Kansas Avenue, 120 feet wide, in process of condemnation, with the Easterly line of said lot 10, and running thence along the Easterly line of Kansas Avenue, 97.36 feet; thence South 30 degrees 9 minutes West 20.15 feet to the North line of Nicholson Street, 90 feet wide; thence along the North line of Nicholson Street due East 155.82 feet to the point of beginning. Said parcel is subject to building restriction line shown on said plats and the covenants contained in the deed recorded in Liber 3477, folio 402 of the land records of the District of Columbia, but said parcel is to be acquired free, clear and discharged from said building restriction line and said covenants. Said parcel is unimproved. Parcel 4. Part of the tract of land known as "Chillum Castle Manor," described in accordance with a plat of computation dated April 27, 1932, and recorded in the Office of the Surveyor for the District of Columbia as Map No. 1678, by metes and bounds as follows: Beginning for the same at the intersection of the Southerly line of Kansas Avenue, 120 feet wide, in process of condemnation, with the Easterly line of said lot 10, and running thence along the Easterly line of Kansas Avenue, 139 feet wide, in process of condemnation; thence along the Southerly line of Quackenbos Street, due East 379.62 feet to the Westerly line of Blair Road; thence along the Westerly line of Blair Road South 15.06 feet; thence due West 25 feet to the Westerly line of said lot; thence along the West line of said lot to the Southerly line of a public alley; thence along said line of said alley North 68 degrees 56 minutes East 28.78 feet to the point of beginning. Said parcel is subject to building restriction line shown on said plats and the covenants contained in the deed recorded in Liber 3479, folio 284 of the land records of the District of Columbia, but said parcel is to be acquired free, clear and discharged from said building restriction line and said covenants. Said parcel is unimproved. Parcel 5. Part of Lot 11 in Square 3383 in the subdivision known as "Chillum Castle Heights," as per plat recorded in the Office of the Surveyor for the District of Columbia in Liber 42, folio 14; said part of Lot 11 described in accordance with a plat of computation dated April 27, 1932, and recorded in the Office of the Surveyor for the District of Columbia as Map No. 1678, by metes and bounds as follows: Beginning for the same at the most Northeasterly corner of said lot, and running thence due South along the Easterly line of said lot 15.06 feet; thence due West 25 feet to the Westerly line of said lot; thence along the West line of said lot to the Southerly line of a public alley; thence along said line of said alley North 68 degrees 56 minutes East 28.78 feet to the point of beginning. Said parcel is subject to building restriction line shown on said plats and the covenants contained in the deed recorded in Liber 3479, folio 284 of the land records of the District of Columbia, but said parcel is to be acquired free, clear and discharged from said building restriction line and said covenants. Said parcel is unimproved. Parcel 6. Part of Lot 11 in Square 3383 in the subdivision known as "Chillum Castle Heights," as per plat recorded in the Office of the Surveyor for the District of Columbia in Liber 42, folio 14; said part of Lot 11 described in accordance with a plat of computation dated April 27, 1932, and recorded in the Office of the Surveyor for the District of Columbia as Map No. 1678, by metes and bounds as follows: Beginning for the same at the most Northeasterly corner of said lot, and running thence due South along the Easterly line of said lot 15.06 feet; thence due West 25 feet to the Westerly line of said lot; thence along the West line of said lot to the Southerly line of a public alley; thence along said line of said alley North 68 degrees 56 minutes East 28.78 feet to the point of beginning. Said parcel is subject to building restriction line shown on said plats and the covenants contained in the deed recorded in Liber 3479, folio 284 of the land records of the District of Columbia, but said parcel is to be acquired free, clear and discharged from said building restriction line and said covenants. Said parcel is unimproved. Parcel 7. Part of the tract of land known as Chillum Castle Manor," described in accordance with a plat of computation dated April 27, 1932, recorded in the Office of the Surveyor for the District of Columbia as Map No. 1678, by metes and bounds as follows: Beginning for the same at the intersection of the Westerly line of Quackenbos Street, 90 feet wide, in process of condemnation, with the South line of Oglethorpe Street, 90 feet wide, in process of condemnation; and running thence along the Westerly line of Quackenbos Street, due South 379.62 feet to the Westerly line of Blair Road; thence along the Westerly line of Blair Road South 15.06 feet; thence due West 25 feet to the Westerly line of said lot; thence along the West line of said lot to the Southerly line of a public alley; thence along said line of said alley North 68 degrees 56 minutes East 28.78 feet to the point of beginning. Said parcel is subject to building restriction line shown on said plats and the covenants contained in the deed recorded in Liber 3479, folio 284 of the land records of the District of Columbia, but said parcel is to be acquired free, clear and discharged from said building restriction line and said covenants. Said parcel is unimproved. Parcel 8. Part of Lot 11 in Square 3383 in the subdivision known as "Chillum Castle Heights," as per plat recorded in the Office of the Surveyor for the District of Columbia in Liber 42, folio 14; said part of Lot 11 described in accordance with a plat of computation dated April 27, 1932, and recorded in the Office of the Surveyor for the District of Columbia as Map No. 1678, by metes and bounds as follows: Beginning for the same at the most Northeasterly corner of said lot, and running thence due South along the Easterly line of said lot 15.06 feet; thence due West 25 feet to the Westerly line of said lot; thence along the West line of said lot to the Southerly line of a public alley; thence along said line of said alley North 68 degrees 56 minutes East 28.78 feet to the point of beginning. Said parcel is subject to building restriction line shown on said plats and the covenants contained in the deed recorded in Liber 3479, folio 284 of the land records of the District of Columbia, but said parcel is to be acquired free, clear and discharged from said building restriction line and said covenants. Said parcel is unimproved. Parcel 9. Part of Lot 17 in Square 3383 in the subdivision known as "Chillum Castle Heights," as per plat recorded in the Office of the Surveyor for the District of Columbia in Liber 42, folio 14; said part of Lot 17 described in accordance with a plat of computation, dated April 27, 1932, and recorded in the Office of the Surveyor for the District of Columbia as Map No. 1678, by metes and bounds as follows: Beginning for the same at the most Southeasterly corner of said lot, and running thence due North along the Easterly line of said lot, due North 73.46 feet; thence South 68 degrees 56 minutes West 156.10 feet to the Easterly line of Kansas Avenue, 120 feet wide, in process of condemnation; thence along the Easterly line of Kansas Avenue aforesaid South 30 degrees 9 minutes West 20.15 feet to the North line of Nicholson Street, 90 feet wide; thence along the North line of Nicholson Street due East 155.82 feet to the point of beginning. Said parcel is subject to building restriction line shown on said plats and the covenants contained in the deed recorded in Liber 3477, folio 402 of the land records of the District of Columbia, but said parcel is to be acquired free, clear and discharged from said building restriction line and said covenants. Said parcel is unimproved. Parcel 10. Part of the tract of land known as "Chillum Castle Manor," described in accordance with a plat of computation dated April 27, 1932, recorded in the Office of the Surveyor for the District of Columbia as Map No. 1678, by metes and bounds as follows: Beginning for the same at the most Northeasterly corner of said lot, and running thence due South along the Easterly line of said lot, due North 73.46 feet; thence South 68 degrees 56 minutes West 156.10 feet to the Easterly line of Kansas Avenue, 120 feet wide, in process of condemnation; thence along the Easterly line of Kansas Avenue aforesaid South 30 degrees 9 minutes West 20.15 feet to the North line of Nicholson Street due East 155.82 feet to the point of beginning. Said parcel is subject to building restriction line shown on said plats and the covenants contained in the deed recorded in Liber 3477, folio 402 of the land records of the District of Columbia, but said parcel is to be acquired free, clear and discharged from said building restriction line and said covenants. Said parcel is unimproved. Parcel 11. Part of the tract of land known as "Chillum Castle Manor," described in accordance with a plat of computation dated April 27, 1932, recorded in the Office of the Surveyor for the District of Columbia as Map No. 1678, by metes and bounds as follows: Beginning for the same at the most Northeasterly corner of said lot, and running thence due South along the Easterly line of said lot, due North 73.46 feet; thence South 68 degrees 56 minutes West 156.10 feet to the Easterly line of Kansas Avenue, 120 feet wide, in process of condemnation; thence along the Easterly line of Kansas Avenue aforesaid South 30 degrees 9 minutes West 20.15 feet to the North line of Nicholson Street due East 155.82 feet to the point of beginning. Said parcel is subject to building restriction line shown on said plats and the covenants contained in the deed recorded in Liber 3477, folio 402 of the land records of the District of Columbia, but said parcel is to be acquired free, clear and discharged from said building restriction line and said covenants. Said parcel is unimproved. Parcel 12. Part of the tract of land known as "Chillum Castle Manor," described in accordance with a plat of computation dated April 27, 1932, recorded in the Office of the Surveyor for the District of Columbia as Map No. 1678, by metes and bounds as follows: Beginning for the same at the most Northeasterly corner of said lot, and running thence due South along the Easterly line of said lot, due North 73.46 feet; thence South 68 degrees 56 minutes West 156.10 feet to the Easterly line of Kansas Avenue, 120 feet wide, in process of condemnation; thence along the Easterly line of Kansas Avenue aforesaid South 30 degrees 9 minutes West 20.15 feet to the North line of Nicholson Street due East 155.82 feet to the point of beginning. Said parcel is subject to building restriction line shown on said plats and the covenants contained in the deed recorded in Liber 3477, folio 402 of the land records of the District of Columbia, but said parcel is to be acquired free, clear and discharged from said building restriction line and said covenants. Said parcel is unimproved. Parcel 13. Part of the tract of land known as "Resurvey of Peter's Mill Seat," described in accordance with a plat of computation dated April 27, 1932, recorded in the Office of the Surveyor for the District of Columbia as Map No. 1678, by metes and bounds as follows: Beginning for the same at a point on the Northerly line of Quackenbos Street, distant 112.58 feet West from its intersection with the West line of 13th Street Branch Road and running thence North 130 feet; thence West 20 feet; thence South 128.97 feet; and thence East on the arc of a circle the radius of which is 184.97 feet, a distance of 20.03 feet to the place of beginning; and known for purposes of assessment and taxation as Parcel 88/257, together with all of the title and interest in the 15 foot right of way abutting said parcel on the East. Improved by premises No. 1220 Quackenbos Street, Northwest. Parcel 14. Part of a tract of land called "Woodward's Lot," described in accordance with a plat of computation dated November 17, 1931, recorded in the Office of the Surveyor for the District of Columbia in Survey Book 97 at page 234, by metes and bounds as follows: Beginning for the same on the West line of 13th Street at the distance of 130 feet North of Quackenbos Street widened by proceedings in District Court Cause No. 1923 of the Supreme Court of the District of Columbia, at a point distant 217.31 feet North of the North line of corner of 13th Street and Peabody Street (proposed); thence North along the West line of 13th Street with the arc of a circle, the radius of which is 1,004.93 feet, a distance of 130.10 feet; thence West 97.26 feet; thence South 30 feet; thence East 99.64 feet to 13th Street and the place of beginning; and known for purposes of assessment and taxation as Parcel 87/496; improved by premises No. 6009 13th Street Northwest. Parcel 15. Part of Lot 4 of Samuel Norment's re-recorded subdivision of part of a tract called "Woodward's Lot," described in accordance with a plat of computation dated November 17, 1931, recorded in the Office of the Surveyor for the District of Columbia in Survey Book 97 at page 234, by metes and bounds as follows: Beginning for the same at a point distant 49.58 feet West from the West line of Piney Branch Road, and running thence West along the North line of Quackenbos Street 34 feet; thence North 130 feet; thence East 34 feet; thence South 130 feet to the place of beginning; and known for purposes of assessment and taxation as Parcel 88/23. Said parcel is unimproved. Parcel 16. Part of lot 3 in Samuel Norment's unrecorded subdivision of part of the tract of land called "Woodward's Lot," described in two parts in accordance with a plat of computation dated November 17, 1931, recorded in the Office of the Surveyor for the District of Columbia in Survey Book 97 at page 234, by metes and bounds as follows: Part 1. Beginning for the same at the intersection of the Southerly line of Peabody Street as condemned and taken by proceedings in District Court Cause No. 1923 of the Supreme Court of the District of Columbia, and shown on plat recorded in Liber 96 at folio 12 of the Surveyor's Office of the District of Columbia, and the Northerly line of Rock Creek Ford Road and running thence Southeasterly along the Northerly line of Rock Creek Ford Road, 2.26 feet; thence North 17 degrees 47 minutes 40 seconds East 97.69 feet, to the Southerly line of Peabody Street; thence Northwesterly along the Southerly line of Peabody Street, 2.26 feet to the place of beginning; and known for purposes of assessment and taxation as Parcel 88/248. Part 2. Beginning for the same at a point in the Northerly line of said Peabody Street distant 112.58 feet Northwesterly from the Westerly line of 13th Street as condemned by said proceedings and shown on said plat and running thence North 17 degrees 47 minutes West 46.37 feet; thence North 7 degrees 55 minutes and 20 seconds East 135 feet; thence South 17 degrees 51 minutes West 178.19 feet to the North line of Peabody Street; thence with said Peabody Street, South 79 degrees 31 minutes East 50.23 feet to the place of beginning; and known for purposes of assessment and taxation as Parcel 88/247. Said parcel is unimproved. Parcel 17. Part of a tract of land known as "Peter's Mill Seat," described in accordance with a plat of computation dated November 17, 1931, recorded in the Office of the Surveyor for the District of Columbia in Survey Book 97 at page 234, by metes and bounds as follows: Beginning for the same at a point in the Northerly line of Concord Avenue 369.61 feet from the intersection of said Concord Avenue with the West line of 13th Street, as widened by proceedings in District Court Cause No. 1923 of the Supreme Court of the District of Columbia, and running thence with the Northerly line of said Concord Avenue North 79 degr

LEGAL NOTICES

(Continued.)

LEO A. WALSHE, Attorney, Woodward Building.

SUPREME COURT OF THE DISTRICT OF Columbia, holding Probate Court. No. 44333. Administration. This is to give notice that the subscribers, of the District of Columbia and the State of Maryland, respectively, have obtained from the Probate Court of the District of Columbia letters of administration on the estate of Joseph C. Havenner, late of the District of Columbia, deceased. All persons having claims against the deceased are hereby warned to exhibit the same, with the vouchers thereof, legally authenticated, to the subscribers, on or before the 27TH DAY OF FEBRUARY, A. D. 1934; otherwise they may by law be excluded from all benefit of said estate. Given under our hands this 27th day of February, 1933. LEO A. WALSHE, 637 Woodward Building; PATRICK J. WALSHE, 1107 L street northwest. Attest: (Seal.) VICTOR S. MERSCH, Deputy Register of Wills for the District of Columbia, Clerk of the Probate Court. 3.10.17

FREDERICK S. TYLER, Attorney, 1424 H St. NW.

SUPREME COURT OF THE DISTRICT of Columbia, holding Probate Court. No. 44635, Administration. This is to give notice that the subscriber, of the District of Columbia, has obtained from the Probate Court of the District of Columbia letters testamentary on the estate of Charles Byrne, late of the District of Columbia, deceased. All persons having claims against the deceased are hereby warned to exhibit the same, with the vouchers thereof, legally authenticated, to the subscriber, on or before the 27th day of February, A. D. 1934; otherwise they may by law be excluded from all benefit of said estate. Given under my hand this 27th day of February, 1933. ELLEN A. BYRNE, 2022 N street northwest. Attest: (Seal.) VICTOR S. MERSCH, Deputy Register of Wills for the District of Columbia, Clerk of the Probate Court. 3.10.17

CLINTON R. COLVIN, Attorney, Columbian Building.

SUPREME COURT OF THE DISTRICT OF Columbia, holding Probate Court. No. 44670. Administration. This is to give notice that the subscriber, of the District of Columbia, has obtained from the Probate Court of the District of Columbia letters of administration on the estate of Joseph C. Dockery, late of the District of Columbia, deceased. All persons having claims against the deceased are hereby warned to exhibit the same, with the vouchers thereof, legally authenticated, to the subscriber, on or before the 13TH DAY OF FEBRUARY, A. D. 1934; otherwise they may by law be excluded from all benefit of said estate. Given under my hand this 13th day of February, 1933. FAITH H. DOCKERY, 2301 Cathedral avenue. Attest: (Seal.) VICTOR S. MERSCH, Deputy Register of Wills for the District of Columbia, Clerk of the Probate Court. 3.10.17

WILLIAM C. WOOD, Attorney, 2308 Ashmead Place.

SUPREME COURT OF THE DISTRICT OF Columbia, holding Probate Court. No. 44805. Administration. This is to give notice that the subscriber, of the State of Virginia, has obtained from the Probate Court of the District of Columbia letters of administration on the estate of Nellie L. Dyer, late of the State of Virginia, deceased. All persons having claims against the deceased are hereby warned to exhibit the same, with the vouchers thereof, legally authenticated, to the subscriber, on or before the 20TH DAY OF FEBRUARY, A. D. 1934; otherwise they may by law be excluded from all benefit of said estate. Given under my hand this 20th day of February, 1933. WILLIAM W. DYER, 587 Columbia road northwest, Washington, D. C. Attest: (Seal.) VICTOR S. MERSCH, Deputy Register of Wills for the District of Columbia, Clerk of the Probate Court. ma3.10.17

C. CHESTER CAYWOOD and DANIEL PARTRIDGE 3d, Attorneys, Woodward Bldg., Washington, D. C.

IN THE SUPREME COURT OF THE DISTRICT of Columbia, holding an Equity Court. National Mortgage and Investment Corporation, a corporation, petitioner, vs. Clarry Wright Kite, Paul Chilcott Kite, Harry A. Kite, jr., Nancy Claire Kite, defendants. Equity No. 58302. Order of publication. The object of this suit is to substitute a trustee under certain deeds of trust securing a loan upon lot 84 in square 4472, parcel 151/19, and lot 84 in square 4472 in the District of Columbia. The motion of the plaintiff filed this 26th day of February, A. D., 1933, ordered that the defendant, Harry A. Kite, jr., cause his appearance to be entered herein on or before the 40th day, exclusive of Sundays and legal holidays, occurring after the day of the first publication of this order; otherwise the cause will be proceeded with as in case of default. Provided a copy of this order be published once a week for three successive weeks in the Washington Law Reporter and The Washington Post before said 40th day. (Signed) JOSEPH W. COX, Justice. A true copy. Test: (Seal.) FRANK E. CUNNINGHAM, Clerk. By M. B. DERTZBAUGH, Assistant Clerk. 3.10.17

QUIMBY, FIELDS & FLETCHER, Attorneys, 600 F Street N.W.

SUPREME COURT OF THE DISTRICT OF Columbia, holding Probate Court. Estate of Joseph G. Whiting, deceased. No. 44494. Administration Docket 96. Application having been made herein for probate of the last will and testament of said deceased, and for letters testamentary on said estate, by John Walter Groves, it is ordered this 28th day of February, A. D. 1933, that Byron Whiting and all others concerned, appear in said court on MONDAY, the 10th day of April, A. D. 1933, at 10 o'clock A. M., to show cause why such application should not be granted. And notice hereof be published in the Washington Law Reporter and The Washington Post, once in each of three successive weeks before the return day herein mentioned, the first publication to be not less than thirty days before said return day. By D. LEVIS, (Seal.) Attest: MELVIN J. MARQUES, Deputy Register of Wills for the District of Columbia, Clerk of the Probate Court. ma3,10,17

PROPOSALS

PROPOSALS WILL BE RECEIVED BY THE Bureau of Supplies and Accounts, Navy Department, Washington, D. C., until 10 o'clock a. m., March 14, 1933, for furnishing ships' compasses to the Naval Observatory, Washington, D. C. Apply for proposals to the Bureau of Supplies and Accounts, J. J. CHEATHAM, Paymaster General of the Navy. ma3.10

PUBLIC NOTICES

ZONING COMMISSION, WASHINGTON, March 1, 1933. In accordance with the provisions of section 3 of an act of Congress, approved March 1, 1920 (Public No. 153, 66th Congress), entitled "An act to regulate the height, area and use of buildings in the District of Columbia and to create a Zoning Commission, and for other purposes," notice is hereby given that a public hearing will be held in the board room of the District Building beginning at 11 a. m., MARCH 15, 1933, for the purpose of considering the following proposed changes in the boundaries of a use district, to-wit: 1. CHANGE FROM RESIDENTIAL, 60 FEET, "C" AREA, to FIRST COMMERCIAL, 60 FEET, "C" AREA: The north 50 feet of lot 815 to a depth of 100 feet from the Connecticut avenue frontage, and the south 100 feet of lot 800 to a depth of 100 feet from the Connecticut avenue frontage, square 1860, located on the west side of Connecticut avenue, north of Northampton street northwest. JOHN C. CONOVER, L. H. ROUCHELEAU, JOHN CROSBY, DAVID LYNN, U. S. GRANT 3d, Zoning Commission of the District of Columbia. ma2-10t

AUCTION SALES

FRIDAY, MARCH 10, 1933— THOS. J. OWEN & SON, Auctioneers, 1431 Rye Street N.W.

TRUSTEES' SALE OF VALUABLE IMPROVED REAL ESTATE, BEING A SEMI-DETACHED BRICK DWELLING KNOWN AS PREMISES NO. 6907 SIXTEENTH STREET NORTHWEST.

By virtue of a certain deed of trust duly recorded in Liber No. 5398, Folio 386, et seq., of the land records of the District of Columbia, and at the request of the party secured thereby, the undersigned trustees substituted in Equity Cause No. 55398, will sell, at public auction, within the office of Thos. J. Owen & Son, 1431 I street northwest, on FRIDAY, THE TENTH DAY OF MARCH, A. D. 1933, AT ONE O'CLOCK P. M., the following-described land and premises, situate in the District of Columbia, and designated as and being lot 71 in the subdivision made by S. J. Solomon of lots in Square 2732 as per plat recorded in Liber 84, Folio 100, of the Records of the Office of the Surveyor of the District of Columbia. Subject to the building restriction line shown on said plat.

TERMS OF SALE—All cash. A deposit of $500.00 will be required at time of sale. All conveyancing, recording, &c., at cost of purchaser. Terms of sale to be complied with within thirty days from day of sale, otherwise the trustees reserve the right to resell the property at the risk and cost of defaulting purchaser, after five days' advertisement of such resale in some newspaper published in Washington, D. C.

ROBERT E. ANKERS, HENRY A. BARTHOLOMEW, Substituted Trustees in Equity Cause No. 55398.

P—fe24.28.ma3.6.8.10.

TRUSTEES SALE

TUESDAY, MARCH 14— ADAM A. WESCHLER & SON, Auctioneers.

TRUSTEE'S SALE OF FURNISHINGS AND EQUIPMENT CONTAINED IN THE HOTEL LOGAN, LOCATED SOUTHEAST CORNER LOGAN CIRCLE AND 13TH STREET NORTHWEST.

By virtue of a chattels deed of trust recorded December 10, 1930, among the records of the Recorder of Deeds of the District of Columbia, and at the request of the party secured thereby, the undersigned substituted trustee in equity cause No. 53146, Supreme Court of the District of Columbia, will sell by public auction within the above premises on TUESDAY, MARCH 14, 1933, AT 4 O'CLOCK P. M., Goods, Chattels and Personal Property, including bedroom, dining room, kitchen, lobby and office furniture and equipment, more particularly described in schedule "A" attached to said trust.

TERMS: CASH.

S. McCOMAS HAWKEN, Substituted Trustee, Columbian Bldg. ANDREW WILSON, Attorney for Party Secured.

1025 Woodward Bldg. P—3.6.8.10.14

"CAP" STUBBS — Nossir—He's Never at Home! — By Edwina

LOST 1

CANE—Will party who found walking stick with dog's head call Mrs. Godfrey, Westchester Apts., 640 R Ct. 4741. Reward.

CAT—Silver gray Persian. Reward if returned to 4818 Middleton lane, Edgemoor, Md.; Wis. 4772.

DOG—Doberman Pinscher; dark brown; tan markings; trimmed ears. Reward. Cleve. 5093.

DOG—German police, strayed or stolen; name, Paris and owner's name on collar; Pepe Hoffe, Rock Creek Park and Klingle road; reward. Phone Clev. 0809.

DOG—Fox terrier; brown and white. Reward. 1503 R st. nw.

DOG—German police; black and tan; strayed from 1116 12th pl. nw.; answers to Bucky. Reward. Lin. 0246.

GUEST THEATER TICKETS—The Washington Post will give two free guest tickets to Loew's Palace Theater with each paid-in-advance want ad for seven or more times when brought to The Post's main office. On the screen starting Friday, March 10, John Gilbert in "Fast Workers."

LETTERS—Two. Reward if returned to Potomac Park, Apt. 602, 21st and C sts. nw.

WRIST WATCH—Lady's, 14 small diamonds. Reward. Call Columbia 2145, Apt. 222.

$300 REWARD for return or info. leading to return to Shoreham Hotel of brown suede pocketbook containing diamond ring and brooch; recelpts, small amount money; lost during inaugural parade.

$50 REWARD

For the return to Nichols Co., Woodward Bldg., of a wide pearl necklace, small pearls with diamond clips. Lost on Feb. 23, between 30th and Mass. ave. and Earle Theater.

FOUND 2

GOLD PENCIL—Engraved; found Saturday, business office. The Washington Post; owner can obtain same by identifying.

FOR ARTICLES LOST IN DIAMOND CABS: Bracelet with blue and white sets, cab No. 471. Call Lost and Found Dept., North 2868.

PERSONALS 3

CHAMBERS CO.

Complete Funeral as low as $65.

ALCOHOL RUBS—Will give treatments at your home if ordered only; colored operators; reasonable. Dec. 3754-M.

ALCOROL RUBS, body massage; by graduate nurses; colonic irrigations; convalescents' home. 3406 13th st. nw.; Adams 1717-J.

BODY MASSAGE—Masseur from New York City; gentlemen only. Nat. 5008.

CHEVY CHASE, D. C.—Ideal modern home for children; excellent mother's care while parents travel; spacious lawn; recreation rooms; wholesome food; special diet if desired; very reas.; refs. Box 326, Washington Post.

CHICKEN LOAF, delivered any section of Washington for..... $1

WHARTON'S CHICKEN LOAF, 2213 14th st. nw. NO. 6617.

CONVALESCENTS and chronic patients; special diets; doctor and graduate nurse in charge; new, sanitary home; all outside rooms; rates as low as $10. Call Mrs. Crexton, Adams 1717-J.

DAILEY'S BUNDLE WOOD, $1.40 A HUNDRED. 1256 HALF ST. SE.

DEPRESSION PRICES—Reduce now; no starvation diet; no flabby skin and muscles. Get your blood stream clear. Turkish bath and massage for elimination and circulation; colonic irrigation; sun bath; infra-red for arthritis, trained nurse; muscle-distilling rub, $1; with bath, Shampoo and wave, $1. Takoma Park Sanitarium nurse. Open eves. Sun. to 2 p.m. Ladies' Turkish Bath, Keith-Albee Bldg., G st. entrance, elevator down. Met. 7236.

DETECTIVE—Private; confidential. Offices 3d fl., Munsey Bldg.; Dist. 7064.

DINNER FOR 4—$1. Fried chicken, $1; roast chicken $1.25; oyster dinner, $1. Delivered to your door. Mother Froman, 1108 9th st. nw. NA. 2501.

DO YOUR RUGS SKID ON THE FLOORS? THEIR DANGEROUS. CALL MR. PYLE, NA. 2267.

DON'T lose insurance money you have paid because unable to pay 2d, 3d or 4th year premiums on life insurance. See Ira J. Bell Insurance Attorney, 724 Albee Bldg., Washington.

EASTER CARDS—Box assortments and cards, all occasions, supplied to organizations at wholesale; a large line for your select. G. T. Breakenridge, 1405 I st. nw.

FEDERAL positions not under civil service; Maryland and Virginia; 25c (coin). Federal Information Bureau, 1405 Eye st. nw.

GUEST THEATER TICKETS—The Washington Post will give two free guest tickets to Loew's Palace Theater with each paid-in-advance want ad for seven or more times when brought to The Post's main office. On the screen starting Friday, March 10, John Gilbert in "Fast Workers."

GIVE YOUR DANCES and parties at the beautiful ex-Cuban Embassy. NO. 3322.

MASSAGE—Baths; white nurse; refined; exclusive clientele. Na. 8563. Hrs. 10-8.

MASSEUSE—Refined nurse; formerly Battle Creek Sanatorium; scientific treatments; appointments. Decatur 5238.

MASSAGE—Elec. salt glow baths; colonic irrigations, enemas, muscular treatments; white nurse. DI. 9071.

MONEY advanced on watches, diamonds, jewelry, antiques, gold, silver, pawn tickets. Livingston, 1404 N. Y. ave. NE. 9264.

CHAMBERS CO.

One of the Largest Undertakers in the World.

PRIVATE home for aged people, couples; refined; special attention; riding and reading afternoons; moderate prices; refs. if desired. Box 234, Washington Post.

PRIVATE parties can secure entire 1st floor of beautiful home on 16th st. afternoons or eves. 1823 16th st. NO. 3322.

VALET AND MASSEUR, nursing, to gentleman; willing to travel; by graduate Swedish masseur; long experience; A-1 references from New York and Washington, D. C. For interview call DE. 0251.

WANTED—Lady to share beautifully furnished modern studio apt., with one girl; maid service; unlimited phone; meals optional; Dupont Circle section. NO. 5091.

LET DR. DELLA LEDENDECKER'S WONDERFUL HANDS RUB THOSE ACHES AND PAINS AWAY. 3025 O NW.; WEST 1120.

WILLIAM E. MALONEY DETECTIVE AGENCY

Approved by Metropolitan Police Dept. and licensed under the laws of D. of C. SUITE 1003, CARRY BLDG., 927 15th NW. A high class organization for detecting, discovering or revealing crime or criminals or securing information for evidence relating thereto or discovering or revealing the identity, whereabouts, character or actions or any person or persons, thing or things. Day phone NA. 1162; Night Stur. 0778.

LAUNDRY Sheets, 8c; shirts, 14-16c. Prompt. DE. 3567. Economy.

DR. LEHMAN, DENTIST.

Plates repaired while you wait, $1. New sets of teeth, guar., $10. 437 7th st. nw.

CHAMBERS CO.

Ambulance Service, $4.00

C. CLINTON JAMES

has moved his law office to Washington Loan & Trust Co. Bldg., 9th and F sts. nw.

CLAIRVOYANTS 4

LICENSED BY DISTRICT OF COLUMBIA

THE LITTLE WHITE MOTHER. Trance Medium—Question, 50c. 725 Eleventh St. N.W.

People can take advantage of your offer the same day it appears in a Post Classified Ad. Phone National 4205.

CLAIRVOYANTS 4

LICENSED BY DISTRICT OF COLUMBIA

(Continued.)

D'ASHMAN 706 13th NW., Near G. NA. 9301. ADVICE ON ALL AFFAIRS OF LIFE.

MADAM ZARA 320 D STREET NE. HOURS 10 TO 10. Cards, palm—Full readings, $1.00

MADAME MEMBRANCE, Clairvoyant-palmist, gives truly advice on all affairs of life. Tells you just how to overcome your troubles and your future. Special $2 readings $1. Hours 9 to 9. 604 F st. nw., near the corner of 6th st.

FAMOUS HINDU PALMIST Consult her before making changes in business, signing papers, love, marriage, employment, speculations, health, divorce, traveling; anything pertaining to one's life, past, present and future. Special 2-yr. reading, $1. Satisfac. guar. Hrs. 9-9. 837 F NW.

JEANNETTE PARKER Reads your past, present, future; tells your secret troubles and how to overcome them; gives names, dates and facts. 25 readings, $1. Hrs. 9 to 9. 709 Tth st. nw.

MADAM ZARA 320 D NE. HOURS, 10-10. Cards, palm—Full readings, $1.00.

MME. LEE GIFTED LIFE READER Readings and powers a gift by birth to her to help those who are in trouble, giving names, dates, facts; guides you to success, health and happiness; settles every quarrel; causes speedy and happy marriages; guarantees to tell you your troubles and overcome them. One visit to her will mean more than thousands to your happiness. THE CLAIRVOYANT IS ENTITLED TO A 12 READING. MRS. DAILY, 9 TO 6. 718 7TH ST. NW. OVER CUT-RATE PERFUME CO.

SPIRITUALISTS 5

J. K. SIMMONS, SPIRITUAL ADVISER. Readings by appt.; seances Thurs., 8 p. m. 1341 NEWTON ST. NW. Col. 4342.

DR. JANE B. COATES. Readings by appointment. Resid. phone Col. 6227. 1627 Lamont st. nw., Apt. 2.

MRS. MISTER, 1250 10th st. nw. Seance Mon. and Thurs., 8 p. m. Reading daily. Dist. 4837.

J. ALBERT FREDERICK—Reading by appt.; seances Fri., 8 p. m. 17 8th st. ne. At. 6089-J.

THE LITTLE WHITE MOTHER. Old Reliable De Long—Question, 50c. 725 Eleventh St. N.W.

MOTOR TRAVEL 6

GREATLY REDUCED RATES TO EVERY PART OF THE UNITED STATES. Baltimore, Round Trip, Good Until Used..... $1

NEVINS BUS LINES 807 13TH ST. NW. MET. 4437.

AUTOMOBILES for SALE 7

Save! —AT— TAYLOR MOTOR CO.

6 MONTHS FREE LUBRICATION POLICY WITH EVERY GUARANTEED USED CAR

'28 Packard Sedan (a beauty)	$575
'32 Ford V-8 Tudor	385
'29 Studebaker 8-cyl. Sedan (6 wire wh., new tires, trunk.)	295

A variety of other makes and models—Chevrolet, Buick, Nash, Hudson, Essex, Pontiac, Oldsmobile, etc., $45 up.

"See Us Before You Buy"

1835—14th at T—1901

"A New Deal" As Low as $5 DOWN As Low as $2.50 WEEK

29 Chevrolet Coach
29 Chevrolet Roadster
28 Chevrolet Coupe
27 Nash Coach
26 Nash Sedan
27 Chrysler Coupe
30 Whippet Coach
28 Whippet Sedan
26 Buick Sedan
29 Ford Sedan
28 Ford Roadster
28 Ford Tudor
Many Others

STUART MOTORS 6th and New York Ave. N.W. Open Evenings and Sundays

FORDS

1932 Ford V-8 sedan	$445
1932 Ford "4" Sedan	395
1932 Ford V-8 Tudor	395
1931 Ford Town Sedan	325
1931 Ford Tudor	245
1931 Ford Coupe	265
1931 Ford Business Coupe	195
1930 Ford Tudor Sedan	175
1930 Ford Tudor	195
1929 Ford Coupe	95

50 Other Trew Values to Choose From

Trew Motor Co. 1509 14th St. Dec. 1910

AUBURN—120 De Luxe Cabriolet; excellent condition; tires like new; 6 wire wheels; trunk rack; $265; terms. Barry-Pate, 1360 Park rd. Ad. 10202.

BUICK 1929 Master 6 Brougham. Black Duco finish. $295. Very special price. STANLEY H. HORNER, INC. 1015 14th St. N.W. Nat. 5600.

BUICK—1929 Master Six Coach; 4 new tires; finish and upholstery in superb shape; engine reflects perfect care; $325; terms to suit. Williams & Baker, 1507 14th st. nw.

BUICK—1928 Sedan, Master "6." Fine condition, mechanically; $150; terms. Gish Garage, 2001 7th st. nw.

BUICK "90"—Model 57-S, 1932 special sedan, 6 wire wheels, dark blue finish; de luxe equipment; very low mileage; car like new in every respect; $350 down. CALLAN MOTORS, 1527 M st. nw.

AUTOMOBILES for SALE 7 (Continued.)

3 DAYSALE

FRIDAY--SATURDAY--SUNDAY ONLY!

AUTO NEEDS USED CARS

Storage Batteries $2.49 And Old One

Hub discs for Fords & Chevrolets	49c
Pedal pads for Fords & Chevrolets (pr)	29c
Brake lining for all passenger cars (ft)	19c
Universal accelerator pedal	39c
Brake & clutch pedals for Fords and Chevrolets (pr)	29c
Dash oil gauges for Model A Fords	95c
Complete set of windshield weather stripping for Model A Fords	29c
Double windshield wiper for all cars	29c
Radiator caps for all popular cars, as low as	35c
$6.00 genuine Trico windshield cleaners complete	$3.75
Seat Covers for Coupes	75c
Seat Covers for Coaches and Sedans	$1.49
Universal Stop Lights	49c
Radiator Stop Leak—The value for	19c
Auto Lamp Kits, 2 headlights, 1 rear and 1 dash, including kit, all for	89c

Radiator Ornaments Several Beautiful Designs 35c

OILS IN SEALED CANS MOBILOIL 1 Gal., $1.03 5 Gal., $4.19 Essolube, Gal., 83c 5 Gallon Can, $3.69

Cigar Lighters	14c
Loop Style Assist Cords (pr)	49c
Chromium Tire Mirrors (each)	$1.19
Hinge Mirrors, each	39c
Passenger Car Mirrors	19c
Clock Mirrors	$1.29
Fender Flaps (pr.)	29c

Double End Wrenches 39c SET. Made of tempered drop forged steel

Carburetors—

All 4-cyl. Fords	$4.49
All 6-cyl. Chevs.	$4.95
Majestic 45 volt B Batteries	69c
Dry Cell Batteries, each	19c
Hydraulic Brake Fluid, pint can	29c
Wheel Knockers for all Cars	19c
Genuine AC and Champion Spark Plugs	39c

We carry a complete line of Philco house and auto radios and all-electric Motorolas.

Auto Trunks Handsome and Strong; Made of Excellent Materials; Fit all Cars. $4.95

Low Priced Cars

'29 Ford Spt. Rdstr., with rumble seat and many extras	$95	
'29 Ford Coupe, paint and rumble seat	$75	New
'27 Paige 4-door sedan	$45	
'28 Auburn Sedan, Roh-ne egg blue finish; powerful straight 8 engine; in good shape	$195	

Store Open--Week Days, 8-9; Sat., 8-11; Sun, 8-1

MANHATTAN AUTO & RADIO CO. 1706 Seventh St N.W.

REAL BUYS!

HUDSON 1929 De Luxe Coach. 6 w. w.; well fenders; trunk; fine tires; good engine. $195

ESSEX 1929 Sport Coupe. Nice finish; rumble seat; engine in sweet order. $75

FORD 1930 Sport Roadster. Excellent finish, tires and upholstery; rumble seat; runs to perfection. $149

CHEVROLET 1929 Sport Roadster. Has rumble seat; wonderful performance. $125

CADILLAC "314" Model Coach. Dark blue finish with red wheels; tires almost new; perfect in every respect. $145

BUICK 1927 Coach. Brewster green finish; rubber and upholstery good; never used much and looks it. $95

AUTOMOBILES for SALE 7 (Continued.)

NASH

1931 Twin Ign. 8 Coupe. 10,200 Miles—New Car Guarantee. $695

1931 Nash 6 Sedan. Shows little usage—Guaranteed. 485

1930 Nash Twin Ign. 6 Ch. Built-in trunk—A wonderful road car—Guaranteed. 445

1930 Nash 6 Sedan. Many extra features—Economical yet powerful—Guaranteed. 395

1929 Nash Roadster. Sport model—New Top—Finish Perfect. 365

1929 Nash Stan. 6 Sedan. Dependable and Economical. 195

William & Baker, Inc. Nash Dealers. 1507 14th St. N.W. Potomac 6140

CHEVROLETS, Fords, Pontiacs and others, reconditioned; bargain prices; out of high rent district. 4209 K. nw. Mo. 8069.

CHEVROLET 1932 Coach. Sacrificed for Cash. LUSTINE-NICHOLSON MOTOR CO., Hyattsville, Md. Greenwood 2300.

CHEVROLET LATE 1930 SEDAN. Has just been completely overhauled; in best condition; $85 down, balance weekly or monthly. LUSTINE-NICHOLSON MOTOR CO., Hyattsville, Md. Greenwood 2300.

CHEVROLET, 1929 Coach; reconditioned; $125. Modern Auto Exchange, 2303 14th st. nw. Col. 9396.

CHEVROLET—1932 Coupe; rumble seat; only driven short distance. Call me for particulars. Mr. Simmons, Lincoln 7101.

CHEVROLET, 1930 De Luxe Sedan; privately owned; looks and runs like new. $245. Modern Auto Exchange, 2303 14th st. nw. Col. 9396.

CHEVROLET—'32 coach, excellent condition, low mileage, $395. Terms. Barry-Pate, 1360 Park Rd. Ad. 10202.

CHRYSLER—1931 conv. coupe; 5 new tires; good shape; $275. MET. 8078.

DODGE, 1931 Sport Coupe; rumble seat; $325. Modern Auto Exchange, 2303 14th st. nw. Col. 9396.

DODGE—'28 sedan; perfect mechanical condition; new tires; $50 down, bal. $11 mo. Barry-Pate, 1360 Park rd. Ad. 10202.

FORD—'31 sport roadster, new tires, perfect finish and upholstery, $215; small down payment, balance $12 mo. Barry-Pate, 1360 Park rd. Ad. 10202.

FORD—1930 Town Sedan; excellent condition. Have no further use for the car. Will sell on terms. Mr. Baley, Pot. 1973.

FORD—1929 Phaeton; good running condition; $65. 1360 Park rd. Ad. 10202.

FORDS—1931 De Luxe Roadster and Town Sedan. Priced right. Frey Motor Co., 1827 14th st. nw.

FORD, 1931 Roadster; deluxe equipped; $225. Modern Auto Exchange, 2303 14th st. nw. Col. 9396.

FORD, 1931 Town Sedan; reconditioned; $265. Modern Auto Exchange, 2303 14th st. nw. Col. 9396.

FORD, 1930 Roadster; very good; $165. Modern Auto Exchange, 2303 14th st. nw. Col. 9396.

FORD 1930 TUDOR. Original paint as good as new; new rubber; driven but 15,000 miles; $50 down, liberal terms. LUSTINE-NICHOLSON MOTOR CO., Hyattsville, Md. Greenwood 2300.

FORD 1929 COUPE. Can't be beat for economical transportation at a minimum cost; only $25 down; terms. LUSTINE-NICHOLSON MOTOR CO., Hyattsville, Md. Greenwood 2300.

FORD—1931 Tudor Sedan; mechanically perfect; new Firestone tires; $245, terms. Barry-Pate, 1360 Park rd. Ad. 10202.

GRAHAM, 1929 Sedan; a nice family car; $150. Modern Auto Exchange, 2303 14th st. nw. Col. 9396.

GUEST THEATER TICKETS—The Washington Post will give two free guest tickets to Loew's Palace Theater with each paid-in-advance want ad for seven or more times when brought to The Post's main office. On the screen starting Friday, March 10, John Gilbert in "Fast Workers."

HUPMOBILE, 1931 De Luxe Sedan; very low mileage. Make an offer. Modern Auto Exchange, 2303 14th st. nw. Col. 9396.

HUPP—1925 club sedan. Good condition; $35. 922 Madison st. nw.; GE. 1797.

HUPMOBILE—1931 Sedan. Condition like new throughout; priced for quick sale; $475. STEGER MOTOR CO., 845 Md. ave. ne. Lincoln 0178.

LA SALLE—1929 4-Door Sedan; green Duco paint same as factory painted; new tires and perfect all over. Mr. Parker, Lincoln 3274.

NASH "8" 1932 sedan, demonstrator, driven less than 4,000 miles; new car guarantee, $775; terms, trade. NASH-ROHR-BARSKY, INC. 1385 H St. N.E. Lincoln 7453

NASH—1929 "6" conv. coupe; flawless maroon finish; 6 disk wheels, well fenders and chrome tire covers; engine runs like a top. This car must be sold to meet urgent obligations. Will gladly demonstrate. W. R. Fuller, jr., GE. 6338.

OLDSMOBILE—1931 Patrician 4-Door Sedan, 6 wire wheels and trunk; excellent radio; perfect from one end to the other. Mr. M. S. Mahon, Col. 0959-W.

PHILCO Transitone motor radio free with every $99 up used car. Ourisman, 625 H st. ne.

PONTIAC—1930 Coupe, rumble seat. Spotless upholstery, fine black finish, new tires; bargain for some one; $285. Steger Motor Co., 845 Md. ave. ne. Lin. 0178.

PLYMOUTH, 1932 Convertible Coupe; a real bargain, $395. Modern Auto Exchange, 2303 14th st. nw. Col. 9396.

PLYMOUTH coupe, '32; 8 mo. old; excellent condition; $485, easy terms; small car as part payment. Owner, NA. 0275.

PONTIAC, 1929 Sedan; mechanically excellent; $185. Modern Auto Exchange, 2303 14th st. nw. Col. 9396.

STUDEBAKER 1931 Commander Sedan. As clean looking as any new car on our floor and priced to sell quick. $595. GRAHAM MOTOR SALES, INC., 1526 14th St. NW. Pot. 0772.

STUDEBAKER 1931 Commander Sedan. As clean looking as any new car on our floor and priced to sell quick. $595. GRAHAM MOTOR SALES, INC., 1526 14th St. N.W. Pot. 0772.

STUDEBAKER—1929, 4-passenger coupe; has had very little mileage and good care; must be sold at once. Mrs. Mandler, Apt. 119, Cavalier Hotel. Col. 6300.

STUDEBAKER, 1929 President 8 Sport Roadster; looks and runs excellent; $225. Modern Auto Exchange, 2303 14th st. nw. Col. 9396.

50 USED CARS—PRICED RIGHT. LOGAN MOTOR CO., 1810 P ST. N.W.

MOUNT VERNON MOTORS. More for the Money. 1234 9TH ST. NW.

Buy a "Chernerized" Used Car. CHERNER MOTOR CO., 1781 Florida Ave. N.W.

ROLLS ROYCE SEDAN. Mechanically perfect; new paint; 6 new balloon tires; bargain. Owner, Dec. 4354.

ROLLS ROYCE BARGAINS. 5-pass. touring car; also 7-pass. sedan. 1231 20th st. nw. Call 4060.

FORDS—NEW—USED. "PARKWAY." 3040 M ST. N.W. WEST 0161.

BUY ON THE LOT AND SAVE A LOT

Hudson Sedan	$29	Full Price
Essex Coach	20	Full Price
Willys-Knight Sedan	55	Full Price
Buick Sedan	60	Full Price
Chrysler Sedan	60	Full Price
Pearless Sedan	30	Full Price
Dodge Sedan	40	Full Price
Reo Coupe	50	Full Price
Nash Coupe	50	Full Price
Reo Touring	25	Full Price
Hupp Touring	30	Full Price

Ford Model A Roadsters, $80, $90, $110, $130, $160, $170, $245, $295 and $310—Each a fine value at the price.

Late model Fords and Chevrolets—coaches, coupes, cabriolets and sedans. Buy on the Lot and Save a Lot.

NOLAN—THE FORD DEALER'S USED CAR LOT. Connecticut Ave. at N St. Open until 10. North 9202.

Shooting Straight

A NEW CREDIT PLAN

BUY NOW—PAY LATER!

To those who have met their obligations in the past we extend THE MOST LIBERAL CREDIT PLAN EVER OFFERED—

PAY WHAT YOU CAN DOWN

The balance will be arranged in weekly or semi-weekly installments. There has been no price increase to effect this policy; but on the other hand, we have actually cut costs in order to maintain as before

BETTER VALUES AT BETTER PRICES

'31 (2) Chevrolet Spt. Rdstrs.	$350	'30 De Luxe Chrysler Sedan; Six Wire Wheels	$325
'30 Ford Town Sedan	225	'30 Chrysler Sedan	295
'30 Ford Standard Coupe	175	'31 Chrysler Conv. Coupe; Early model	375
'29 Oldsmobile Coach	175	'31 Chevrolet Spt. Coupe	275
'29 Ford Town Sedan	165	'30 (2) Late Plymouth Sedans	265
'30 (2) Chevrolet Spt. Rdstrs.	165	'30 DA Dodge Sport Coupe	385
'29 Chevrolet Coach	165		
'29 Ford Roadster	95		

UNITED MOTOR CO. 40 H St. N. E. Met. 8078

AUTO REPAIRING—PARTS 9

AT PRICES you can afford to pay. Valves ground, motor tuned, first class job; $3 up; clutches overhauled, $4 up; sedan tops recovered, $5; up; brakes relined, $1 per wheel up; satisfaction guar. Phone for other prices. Garner, 1729 E st. se. Lin. 5207-W.

AUTO PAINTING—Plating 11

$15.00 AUTO PAINTING. ACE GARAGE. Rear 1144 18th St. N.W. Nat. 8452.

WANTED—AUTOMOBILES 13

HIGHEST PRICES for your car. United Motor Co., 40 H st. ne.

USED CARS BOUGHT. SOLD AND EXCHANGED. MANHATTAN AUTO & RADIO CO., 1706 7TH ST. NW.

CASH FOR USED CARS CALL NORTH 10066. FRED L. MORGAN, 1241 14th st. nw.

CASH FOR YOUR CAR or will pay unpaid balance and give you difference in cash. See Mr. Barnes, 1729 14th st. nw.

RECOMMENDED SERVICE 14

The following business concerns guarantee satisfaction to Post readers. Any complaint found necessary to be made to The Post will receive prompt attention. For admission to Recommended Service Column call National 4205, Branch 43.

CARPENTER WORK—Remodeling, repairing, jobbing, screening; estimates free. Rice, Robinson & Wetrich. Call Hyattsville, 704-M, or Col. 7551-J.

CARPENTER & BUILDER—All kinds of alterations and repairs at most reasonable prices for prompt service. West 2745.

CARPENTER, painting, general house repairing; good work; depression prices. J. Weber, 511 E st. se. At. 6396.

CONTRACTING, PLASTERING, CEMENTING, STUCCO, NEW CEILING, $10 UP. QUICK WORK. CLARENDON 481-W-1.

CARPENTERING, painting, glazing, fencing, roof mending; jobbing or by day. Call North 3837. J. E. Gullat.

CARPENTER — Alterations, remodeling, general jobbing; boat work. If you want it done right, call Raleigh, Linc. 9831.

CARPENTERING, plastering and brick work. Job or contract. All work given spec. atten. by exper. workman. No. 9839.

DUMP TRUCKS—HIRE

SITUATIONS—FEMALE 21
(Continued.)

STENOGRAPHER-TYPIST—6 mos.' exp.; local high-school graduate; reference; $12 wk. Miss Lee, Met. 9771.

WOMAN — Settled; colored; dependable, trustworthy; exp. general housework; full, part time; refs. Dec. 6177.

WOMAN—Colored, settled; general housework, day or week; refs. Ad. 2007-J.

YOUNG colored woman, experienced dishwasher, lunch room or boarding house; eve. after 6 p. m. 1627 Church st. nw. Nor. 2263-J.

SITUATIONS—MALE 22

A YOUNG college man; 3 yrs.' business administration; wishes employment 8 a. m. to 2 p. m. or in evenings from 7 o'clock; competent clerical work of any kind; tutor, companion or chauffeur; has unsurpassed references. Cl. 1806.

BUTLER, cook, German; city refs. Box 261, Washington Post.

CARPENTER, painting, general repairs; must have work; experienced, reliable; reasonable wages. ME. 9340.

HAIRDRESSER—Artistic fingerwaver, with 5th Ave. references, wishes position in first class shop. Write Andre Schneebell, 1021 Rutland road, Brooklyn, N. Y.

INCOME tax returns by experienced auditor, part-time bookkeeping. Shep. 2671.

MALE nurse; 10 yrs.' experience; hospital or private nursing. North 5032-J.

BUSINESS OPPORTUNITIES 24

BEST money maker in Washington; 30 rooms, 7 baths; large dining room; owner must sacrifice. 1003 23d st. nw.

GARAGE shop rent (downtown); good location. 1114 13th nw.; phone LI. 9398.

GUEST THEATER TICKETS—The Washington Post will give two free guest tickets to Loew's Palace Theater with each paid-in-advance want ad for seven or more times when brought to The Post's main office. On the screen starting Friday, March 10, John Gilbert in "Fast Workers."

ROOMING HOUSE—Rhode Island ave. nw. 17 rooms, 5 baths; 4-car garage; good furniture; $850. Mr. Rogers, 1410 H st. nw.; DI. 7619.

WANTED — Immediately; bright, modern kitchen for box lunch business; no signs. Call Dist. 8760.

25-room rooming house; several baths; best located place in Washington; owner must sell on account of other business. Price and terms will suit you
P. F. Carley, 802 10th N.W.

MONEY TO LOAN 26

LOANS TO HOMEOWNERS.
Burdensome trusts consolidated. Second-trust money advanced. Prompt attention to applications.
NATHAN LEVIN,
4608 14th St. N.W. GA. 7496.
Hours, 9 to 5 P. M., 7 to 9 P. M.

REAL ESTATE LOANS 27

Low Cost on Good Loans. Prompt Action
HARRY B. PITTS,
1343 H St. NW. Met. 4300.

FIRST AND SECOND TRUST LOANS
C. F. WARING
1416 F ST. NW. NATIONAL 9172

INSTRUCTION COURSES 29

AUTO LESSONS—Reliable, white instructors; any hours; cars furnished; parking for tests; permits secured. EM. 1970.

AUTO LESSONS—For easy parking, clutch control; cars furnished; permit instruction guaranteed. Poster, ME. 1809.

AUTOMOBILE lessons by experienced instructor, any hour; rates reasonable. Call Me. 1006.

BALLROOM dancing taught by French instructoress; beginners a specialty; rates reasonable. Mlle. De Saix, Ex-Cuban Embassy. North 3322.

BUSINESS COURSES—Our individual instruction courses save time and money. Poteet's Business College. Nat. 4717.

CONTRACT BRIDGE lessons, directed play, open games; aft. and eve.; duplicate Tues. and Fri. at 8:30. Mrs. Dixie T. Wright, certified teacher. La Salle Apts.

GUEST THEATER TICKETS—The Washington Post will give two free guest tickets to Loew's Palace Theater with each paid-in-advance want ad for seven or more times when brought to The Post's main office. On the screen starting Friday, March 10, John Gilbert in "Fast Workers."

LEARN to decorate your cakes at home; lessons by appointment. Call Adams 9649, after 7 p. m.

TUTORING—By teacher, with remarkable success in preparing pupils for college, board, naval and other exams. CL. 5157.

NEW CLASSES now forming for Hawaiian steel guitar and other instruments. Lessons $1 per week. Beautiful guitar free to each of first 10 applicants that answer this ad. Apply at once. National Studios of Music and Dance, 2821 14th st. nw. Ad. 8335. Open 10 a.m. to 10 p.m.

FRENCH Private lessons; tutoring; reduced rates. 1450 Girard st. nw. Col. 8194-J.

DOGS—CATS—PETS 31

FOX TERRIERS—3 months; reasonable. Adams 2363; 522 Park rd. nw.

POLICE PUP—8 months old, white; can be seen any day after 4 p. m. 729 2d st. nw.

POMERANIAN puppies; exceptional type; sired by Lochryan Saucy Roy; reasonable. 1733 17th st. nw.; Decatur 2880.

VISIT Schmid's Emporium of Pets, hear wonderful talking Mino (from East India), singing canaries, gold and tropical fish, turtles, puppies, rabbits, pit games, baby lambs. 712 12th st. nw.

MISCELLANEOUS for SALE 35

ANTIQUE furniture; table, buffet, server, dresser, vanity, chest of drawers, rug, desk, living room set. Wis. 2450.

ANTIQUE and Victorian furniture VERY cheap; chairs to match, $2.50 each. Lowest prices in town. 925 10th st. nw.

BABY GRAND PIANO—On account of prevailing financial conditions, I am forced to sacrifice my $750 Baby Grand piano for $225. Will give terms to responsible parties. Box 213, Washington Post.

BICYCLES—Rollfast bicycles, velocipedes and sidewalk bikes; other good wheels; wheel goods repaired. Hazleton Bicycle & Sporting Goods Co., 424 9th st. nw.

BICYCLES and velocipedes repaired; parts for all makes; new spokes installed; rubber tires put on; free pick-up and delivery; estimates cheerfully given; reasonable prices; also new and used bicycles for sale. Mt. Vernon Cycle & Sport Shop, 738 9th st. nw. Met. 2735.

BILLIARD and pool tables, all sizes; supplies, repairing. Conn Billiard & Bowling Supply Co., 810 9th st. Dist. 4711.

DIAMOND earrings; beautiful solitaires; about ¾ carats; modern white-gold settings; must be sold for unpaid balance, $90. Kahn Optical Co., 617 7th st. nw.

GUEST THEATER TICKETS—The Washington Post will give two free guest tickets to Loew's Palace Theater with each paid-in-advance want ad for seven or more times when brought to The Post's main office. On the screen starting Friday, March 10, John Gilbert in "Fast Workers."

FURNITURE—Practically new; reasonable; including liv. rm., sun porch, junior dining rm., bedrm. and kit.; with or without sublease. The Broadmoor, Apt. 216, Cleve. 6900.

FURNITURE AND LINENS—Used hotel furniture and hotel linens of good grade and condition at reduced prices; very low; sheets, 99x91 inches; new and used; also pillowcases; a pile of used, laundered blankets; wide, white scrim curtains, used; some new Indianhead hemstitched dresser scarfs; durable individual bath mats, new and used; some floor lamps. Furniture—Overstuffed cut velour davenport, with 3 large cushions, $10; matching velour chair, $5; chest of drawers, $6; end tables, $2; small table with book trough, $1. Store open at 1 o'clock daily. 2703 14th st. nw., 14th and Fairmont.

FURNITURE—Mostly bedroom; twin beds, springs and mattresses, &c.; bargain. Call before 2 p. m., 3317 17th st. nw.

GAS RANGES almost half price for cash; all styles. Capitol Gas Range Co., 3d floor, 917 15th st. nw.

PIANOS FOR RENT—Up., $3.50 and $4 per mo.; finest rental stock in Wash. NA. 3659. W. W. Kimball Co., 721 11th st.

TIRES—Dayton Thorobreds; big, heavy-duty tires at bargain prices. Watch this column for prices.

TRUNK — Large, theatrical wardrobe; tailor made; real buy; $10. 1212 New York ave. nw., Apt. 1.

TYPEWRITERS—Guaranteed like new; low prices; terms; we rent, repair, exchange. Standard Typewriter Co., 723 10th nw.

TYPEWRITING taught at home; 90 days; complete cost, including use of typewriter, $10. "United," 1223 N. Y. Nat. 5509.

TYPEWRITERS—Special for this week; new Remington portables at $42.50; former price, $60; all makes sold, rented, repaired. Typewriter Sales and Service Co., 811 17th st. nw. Nat. 5666.

WINDOW SHADES—Manufacturing all our window shades enables us to give better value; opaque shades, 49c; Holland shades, 59c; small additional charge for installing. A. Kleeblatt Co., Inc., 1100 H st. ne. Linc. 0879.

WOOD—Pine, oak or mixed; cut to order and delivered; $8 cord. Col. 10361.

WOOD—Oak and pine; dry, seasoned; any length; delivered and stored; $12 and $14 a cord. Clar. 461-W-1.

CHAIRS FOR RENT
At very reasonable charges. Ideal for bridge parties, banquets, meetings, &c.; quick service. Call Dist. 8112. D. Notes, 633 Indiana ave. nw.

WANTED—MISCELLANEOUS 36

ANTIQUE jewelry, gold teeth, watches, diamonds, silver, coins, music insts.; full [illegible] paid. Schiller's, 444 9th [illegible] nw.

WANTED—MISCELLANEOUS 36
(Continued.)

BOOKS BOUGHT—Highest cash prices paid for books in any quantity; bring them or phone Metropolitan 5415. Pearlman's Big Book Store, 933 G st. nw.

WE PAY CASH
for old gold, silver, watches and diamonds and old jewelry. Selinger's, 818 F st.

OLD GOLD, SILVER WATCHES, DIAMONDS
And discarded jewelry wanted for our mfg. dept. Full cash value paid.
SELINGER'S 818 F St. N.W.

ROOMS—FURNISHED 42

A ST. NE., 228—2 or 3 nicely furn. rms.; for l. h. k.; near bath; next to Capitol.

A LOVELY spacious fr. rm., beautif. furnd.; 2-rm. suite (8 wind., 3 expos.); fireplaces, radio; exclus.; refs. 1626 17th.

ARIZONA HOTEL—310 C st. nw., block off Pa. ave.; neatly furnished rooms; lobby; 3 baths on each floor; shower bath; continuous hot water; $4 week up; transients, 75c to $1.

BEAUTIFUL—Next to bath; abundance hot water, heat; $15 monthly. Col. 8307-J.

BELMONT RD. NW., 1805—Choice location; neat room; nicely furn.; next bath; private home; privileges; refined; reasonable. Col. 8238.

CALVERT ST NW., 1842 (nr. 18th & Col. rd.)—Large room and kitchenette; also front room, $4

CAPITOL HILL, 704 A st. se.—South front; fine home.

CATHEDRAL AVE. NW., 2616—Beautifully furn. front room; twin beds; 2 gentlemen or employed couple. Ad. 6865-W.

CENTRAL—1314 15th st. nw., Apt. 3. Single front room; attractive; comfortable; reas; permanent or transient.

CHAPIN ST. NW., 1434—Lovely, spacious, warm, well-furn. 2d floor front; double exposure; convenient, close-in location; private home; reasonable.

COL. RD. NW., 1736—Apt. 102. Large, bright rm.; cultured home for business woman; privileges; $18. Col. 8099.

CONN. AV., 2633, opp. Wardman Park—Highly desirable 2 rms., bath, for 1 or 2 gentlemen; garage; reas. Col. 3437.

CONN. AVE., 1600 block; attrac. furn. rm.; refined business woman; privileges; $6 week. NO. 10109.

DOWNTOWN—1305 R. I. ave. nw. Single and double front rooms; modern improvements; reasonable prices.

DOWNTOWN—Attrac. spac. rms., single or en suite; clean; exclus.; cont. h. w.; phone; serv. avail.; refs. 1717 De Sales.

DUPONT CIRCLE—Sunny, cozy double rm.; adj. bath; for refined adults; l. h. k.; $6 week. 1620 19th nw.; NO. 1523.

DUPONT CIRCLE, 1612 (19th st. nw.)—Modern large front room for business man in quiet home. No radio. Owner.

EAST CAPITOL ST., 204—Large, nicely furn. ft. rm.; twin beds; south. exp.; next bath; new, private home; reasonable.

EMERSON ST. NE., 1350—Single or double; newly furn.; use of phone; semipriv. bath; refs. desired. ATL. 1073.

EXCEPTIONAL opportunity for gentleman in office; 1 room and private bath; lovely detached home, 16th st. nw.; private family; refs. required. Col. 0065.

EYE ST. NW., 1539 (Apt. 22)—Large beautiful room; next bath; also small room; every convenience; reasonable.

FRANKLIN PARK—Apt. 75. Downtown; walking distance all depts.; all-night elevator; call direct at apt. Met. 4065.

GARFIELD ST. NW., 2620—Nr. Wardman Pk. and Shoreham Hotel; attrac. furn. single, double; all conven.; reasonable.

GUEST THEATER TICKETS—The Washington Post will give two free guest tickets to Loew's Palace Theater with each paid-in-advance want ad for seven or more times when brought to The Post's main office. On the screen starting Friday, March 10, John Gilbert in "Fast Workers."

HARVARD ST., 1334, Apt. 1—Large, clean room next to bath; plenty hot water and heat; $15. Call after 5 p. m.

IRVING ST. NW., 1642—Attrac. furnished, bright, 2d fl. single or double rms., near bath; c. h. w.; cars, bus at corner. Col. 2335-J.

K ST. NW., 1627, near White House—Single and double rooms with or without bath; central location; men only.

KALORAMA RD., 1867—Colonial home, delightful double rooms, semipvt. bath; also top story student quarters; see to appreciate.

KILBOURNE PL. NW., 1708—Betw. Kenyon and Lamont. Attrac., large 2d-fl. ft.; meals optional; very reas. Ad. 4714.

L ST. NW., 1322—Attrac. dou. rms., $6-$9 wkly.; 1 h. k. rm., alcove, kitchenette, $10; all with running water.

L ST., 1345—Sleeping rm., $5; l. h. k. rms., kitchenette; radio; reasonable.

LANIER PL. NW., 1794—Nr. 18th st. and Col. rd. Lovely rms.; refined home; parlor, laundry; phone; also basement room; reasonable.

M ST. NW., 1329—Overlooking Thomas Circle; large 2d floor front room, $15 month.

M ST. NW., 42—Large nicely furn. rooms; next to bath; double, $2.50 each, single, $3 up. Met. 3990.

MASS. AVE. NW., 1750—Nicely furnished rooms; reasonable.

MARLBORO PL. NW., 4009—Lovely rm.; for gentlemen; splendid location; privileges; conv. garage; $15 for one or 2. Col. 8864-R.

MASS. AVE. NW., 1414—Desirable double rms., with running water; in best residential section, downtown; for women.

MINN. AVE. SE., 1438—Nicely furnished bedrooms, $3.50 wk. ea.; breakfast if desired; nr. cars and bus. Lin. 3937.

MINTWOOD PL. NW., 1869—Apt. 41. Lovely room, private bath; 3 in family; exclusive; terms reas. Ad. 9480-J.

MONTAGUE ST. NW., 1630—Attrac. furn. rm.; adj. nice bath; private family; excellent location; 16th st. bus; refs.; GE. 6346.

NR. WHITE HOUSE, Govt. depts., Elizabeth Willard's home of refinement, 1907 G st.; clean, large, southern exposure; running-water rooms; adj. bath; single, double; weekly, monthly; $7-$10 wk. Also room, private bath. Dist. 2309.

NEAR CAPITOL (419 New Jersey ave. se.) Clean, newly decorated, nicely furn.; $2-$3 single and double.

NEAR CAPITOL—234 6th st. se. Second-floor front, 2 large, sunny rms. and kitchen; semipriv. bath.

NEAR DUPONT CIRCLE—2148 Florida ave. Comfortable rooms, well-cooked food; $30 and $35; unlimited phone. North 7769.

NEAR Thomas Circle, 1223 Vt. ave. nw., Apt. 61. Large ft. rm.; near bath; all-night elevator. Met. 5346.

NEAR Wardman Pk. & Shoreham Hotels, beautiful room, adjoining bath; all conveniences. Col. 6746 or Natl. 4619.

N. J. AVE. SE., 437—2d-floor front bedrm., kitchenette; housekeeping; to couple; near Capitol.

NEWTON ST. NW., 1625—For gentleman; attrac. 2d-fl. rm., adjoining bath; conv location; owner's home; reas.

OAK ST. NW., 1346—Nr. Pk. rd. Nicely furn. ft., single; nr. bath; c. h. w.; unlimited phone; laun. priv.; reas. Ad. 1528.

P ST. NW., 1747—Nicely furn. single or double room; near bath; every convenience; splendid home; reas. Dec. 0596.

PETWORTH—Delightful front room, 2d floor, near bath; gentlemen or employed couple. Ad. 6175.

QUINCY ST. NW., 1325—Well-lighted rms.; adj. bath; comfortable beds; $20 mo.; meals optional; also apt., $32.50. Ad. 4159-J.

RESTRICTED—Georgetown area, conveniently located; large rm. with corner alcove; pleasant, sunny, well heated; twin beds, private bath, phone; with professional family; every courtesy; suitable for couple; breakfast if desired; ref. Potomac 5182.

RHODE ISLAND AVE. NW., 1519—Large 2d-fl. ft. rm.; twin beds; running water; also single room. NO. 0932.

SHERMAN—15th and L sts. nw., Apt. 808. Large, clean nicely furn. ft. southern exposure rm.; semiprivate bath.

SUNSHINE HOME—4309 13th ne.; a. m. i.; Mich. Pk.; semidet.; built-in gar.; ideal mem. Cong.; $67.50. Owner, NO. 1864-W.

THE WILSON—2007 G st. nw. Two beautiful front rooms; hot and cold running water; adj. bath; transients; reasonable.

U ST. NE., 115—Lovely rm.; priv. family; garage optional; convenient location.

VALOIS APARTMENT.
1330 Mass. ave. nw., Apt. 2.
Nicely furn. rm., kitchenette; also room.

WEBSTER ST. NW., 1614—To gentlemen only; 2 attrac. rms.; private home; arrange to suit; priv. lavatory; unlimited phone. Adams 0031.

WEBSTER ST. NW., 1632—Nicely furn. double bed-sitting rm., with shower; so. exp.; also single rm.; reas. Ad. 0238.

WOODLEY PL. NW., 2643—Attrac. ft. rm.; twin beds; priv. bath; all conv.; priv. home; prefer gentlemen; maid serv. Ad. 2208.

13TH ST. NW., 1325—2 newly decorated h. k. rooms, 2d floor; sou. exp.; adj. bath; also other rooms.

13TH ST. NW., 1317—Walking distance; attractive, quiet home; bright, clean room, l. h. k.; couples, $4.50 up.

13TH ST. NW., 3406—Desirable double and single rms.; modern, priv. home; l. h. k.; $46; 1 rm., kitchenette, $7.

13TH ST. NW., 901, Apt. 31—Nicely furnished room by bath; continuous hot water; rent reasonable.

14TH ST. NW., 2804—Apt. 25, lovely, newly furn. front room, 2d floor, twin beds, shower, telephone, elevator. Ad. 9583.

15TH ST. NW., 1404—Single front rooms, $3 week up; double rooms, $5 week up; twin beds, clean, comfortable; continuous hot water; walking distance.

16TH ST. NW., 3320—Home atmosphere; attrac. single and double rms.; privileges; very reas.; board optional. Col. 9400.

ROOMS—FURNISHED 42
(Continued.)

16TH ST. NW., 2022—Small, warm single, front; near bath; attrac. home; tel.; contin. h. w., h.-w. h.; cars, bus or walk downtown; $3.50 per week.

16TH ST. NW., 1846—Desirable front room, near bath; continuous hot water; $25 monthly; gentleman.

18TH NW., 1740—Strictly private; nicely furn. rm.; in small, quiet apt.; will rent permanent or transient. NO. 7163.

18TH ST. NW., 1724—Attrac. room; modern home; transients, $1 day each; weekly, monthly rates. Dec. 4683.

18TH NW., 2233—Furn. corner rm.; in apt.; adj. bath; 3 windows; reasonable. Col. 8112.

21ST ST. NW., 1330—Dupont Circle. Attrac. single and double rms.; reas.; home atmosphere. POT. 1557.

38TH ST. NW., 2821—Lovely front rm.; nr. bath; no other roomers; near car and bus; all conveniences. Cleve. 0695.

MERRILL MANSIONS.
1361 Fairmont st. nw. Beautifully furn., newly decorated single rms., $5-$7 week; large ft. rm., $40 mo.; also aptz., $40-$45 per month

THE WESTMINISTER.
1607 17th St. NW.—Warm room with bath or running water, near shower; single, $6 and $7; double, $8 to $10.

BEST $1.00 ROOMS
Renovated. Renewed. $5 and $6 weekly. NEW INN, 606 9th.

ROOMS—UNFURNISHED 43

EMERSON STUDIOS, 1758 N N.W.—Artistic, 20'x18', 7 windows, wood-burning fireplace; interesting furn.; also smaller rm.; exclusive blk.

SPANISH-speaking young man des. small room in private family; state terms; must be reasonable. Box 266, Washington Post.

3 ROOMS AND BATH—Private entrance; garage; $22.50 monthly. H. H. Rinis, 714 Flower ave., Takoma Park.

7TH ST. NE., 929—3 pretty rooms, inclosed porch; gas heat; elec.; Frigidaire and priv. bath; l. h. k.; near 2 car lines; adults.

Furnished or Unfurnished 44

K ST. NE., 1121—Two or 3 bright rooms for housekeeping; a. m. i.; reasonable.

ROOMS and BOARD 45

A DOUBLE rm. on 2d fl.; twin beds; meals in rm. if desired; no extra chg. 2003 O st. nw. North 7056.

B ST. SE., 1428—Rm. for 2 gentlemen; clean priv. home; $8 each. Linc. 2031.

BILTMORE NW., 1824—Attractive double room with screen porch; excellent meals; lovely, refined home.

CONN. AVE. NW., 2521—Beautiful rooms, excellent meals, in well-appointed, refined home; use of phone. Ad. 2925.

COZY furn. rms.; quiet home; excellent meals; $7 wk.; table board, $5. Call at side door, 1255 L st. nw.; West 1831-W.

COZY FRONT room; good home cooking; use of phone; convenient to downtown section; $36 per mo. Ad. 6524.

D ST. NE., 914—Congenial home; board and room; also table board; reasonable. Mrs. McGrath, Linc. 3981.

GUEST THEATER TICKETS—The Washington Post will give two free guest tickets to Loew's Palace Theater with each paid-in-advance want ad for seven or more times when brought to The Post's main office. On the screen starting Friday, March 10, John Gilbert in "Fast Workers."

K ST. NW., 1733—Board and room; $25 to $40 mo.; table board, $5 weekly.

LYON PARK, Va.—Splendid bus service to heart of Wash.; cozy room; homelike meals; gentleman preferred; garage. Clar. 1193-W-1 after 6:30 p. m.

M ST. NW., 1710—Rooms; suit. for 2 or 3; comfortable in every way; also vacancy for girl; nutritious food.

MASS. AVE. NW., 1408—You will enjoy the refined atmosphere of this attractively furn. home; bountiful table; walking distance; reduced rates.

NEW HAMP. AVE. NW., 1000—Very lovely front rm.; twin beds; home comforts; 2 meals daily; $7 week.

RHODE ISLAND NW., 1515—Double room for 2 gentlemen; home cooking; refined atmosphere. $30 each. Decatur 6474.

11TH NE., 323—Newly furn. rm.; nr. bath; priv. entrance; gentlemen preferred; priv. home; meals optional; reas. AT. 1710.

16TH ST. NW., 1409—2d fl. ft.; inst. h. w.; semipriv. bath, shower; excellent food and service; walking distance; reas.

16TH ST. NW., 1020—Room; for 2 young ladies or gentlemen; attractive, homelike, with every comfort; splendid meals; walking distance; available March 15.

17TH ST. NW., 1309—Nicely furn. rooms; reasonable rates.

2001 O ST. NW.—Double and single room; well heated; corner house; excellent meals.

1839 WYOMING AVE. NW.
To see is to believe. A survey of boarding houses inspired a business woman to establish this exceptionally attractive home for young women of refinement; 8 bedrooms, 4 baths; dou. rm. now available, twin beds; good meals; $45. Mt. Pleasant and 18th st. cars. Ad. 7183.

HOTEL OLIVER
Most attractive furn. rms.; in modern homelike hotel; all priv., with hot and cold water (showers); excellent meals in main dining room, $12 weekly. 2125 G st. nw.

WANTED—Rooms—Board 49

WANTED—1 or 2 nice rooms, kitchenette, priv. bath; couple and child. State price, Box 229, Washington Post.

APARTMENTS—Furnished 50

ADAMS MILL RD. NW., 2801 (apt. 307)—On Rock Creek Park; near all cars; completely furn., sunny apt.; living room, bedroom, kitchen; Frigidaire (free); bath, shower. Call Sunday or nights.

ALLEN APT.—Rosemont. Beautifully located; 3 rms., bath; 2 porches; opposite Geo. Wash. Memorial grounds. 1901 King st., Alexandria; Alex. 1576.

ATTRACTIVE 3 sunny rooms, bath, sleeping porch, heat, elec., gas, dishes, silver furnished; $40 mo. Clarendon 952.

ATTRACTIVELY furn. rm.; for 1 or 2 gentlemen; semipriv. bath; home of refinement. 2033 P st. nw. (nr. Dupont Cir.).

COL. HGHTS—1439 Belmont st. Lovely 1 rm., kit., bath, porch; 2d floor; so. ft.; gas, elec.; Frig. incl.; $47.50. GE. 9341.

CONN. AVE. 1735—Bachelor apts., newly furnished; one or more rooms; complete service. Call Potomac 5455.

DOWNTOWN—Two rms., bath, sun terrace, awnings, closets, wood fireplace, Frigidaire. Foreign. 1741 R. I. ave. nw.

DOWNTOWN—Reasonable rent; beautifully furnished front apartment; two large sunny rooms, kitchen bath; immediate possession. 534 20th st. nw.

GEORGIA NW., 4700—Private, 2 rooms, kitchen, bath, l. h. k.; gas, elec., heat hot water included. $32.50.

IDEAL, airy, artistic; 1-2 r., k., b.; glass sleep.-dining porch for particular guests; abund h. w. and heat; phone; unusual quiet and priv. 1633 Q.

KENYON ST. NW., 1352—First floor; very large bed-living room; hall with bed; large kitchen; private bath; porch; $45; no objection to children. AD. 3294.

GUEST THEATER TICKETS—The Washington Post will give two free guest tickets to Loew's Palace Theater with each paid-in-advance want ad for seven or more times when brought to The Post's main office. On the screen starting Friday, March 10, John Gilbert in "Fast Workers."

NEAR Walter Reed—410 Cedar st. Excell. location; completely furn.; 3 rms., kit., bath; free Frigidaire; screened porch; suitable 2 couples; $72.50. GE. 9341.

NEWTON ST. NW., 1720—Near 18th st. second floor, 2 nice, large rooms, kitchen, bath, porch; gas, heat, elec., bed linen, silver; adults only; reasonable.

ONTARIO RD., NW., 2510—Lovely basement living rm., bedroom, bath, kitchen; nicely furn.; side entrance. Col. 4675.

PETWORTH—3606 R. Cr. Ch. rd., near Raymond School (off Ga. and N. H. aves), 2 rms., kit., bath; Frigidaire; 1st floor; $50. GE. 9341.

R ST. NW., 2123—Attr. 2 rms., kit. and bath; exclusive neighborhood; G. E. refrigerator

THE BOND (1230 New Hampshire ave. nw.)—1 rm., kit. and bath, $50; 2 rms., kit., bath, $65. Free refrigeration. 24-hour elevator service. Res. Manager.

THE CRESCENT—1665 Crescent pl. nw. Two rms., dinette, bath, $40; refrigeration; resident manager.

TWO ROOMS, kitchenette and bath, completely furnished, including gas, light, and Frigidaire; near 14th and Harvard; new bldg.; adults; $60. Ge. 9341.

WASHINGTON CIRCLE, 2215—2 front 2d-floor housekeeping rms.; closets, bath, laundry; comfortable, conven. W. 1330

WIS. AVE., 2716—4 rms. and bath; attractively furn.; southwest exp.; high elevation; $75; quiet adults only. CL. 2150.

1ST ST. NW., 2301—2 rms. and bath; all newly furn.; 3 rms., furn.; all open; 4 exposure; heat, gas furnished.

13TH ST. NW., 3114—Desirable 2-room apt.; attractive kitchen; priv. entrance; bath, heat, elec., gas; available garage.

16TH & IRVING STS. The Kenesaw—2 bedrooms, large living room, dining room, kitchen and bath; completely furnished; $125. Apply Apt. 26 or call Col. 0712.

16TH ST. NW., 1920—Beautifully furn. 3 rm., kitchenette, bath apt., with porch; completely furn.; reduced. Apt. 32. DE. 3221.

19TH ST. NW., 3337—2 delightfully lar. sunny rms.; din., kit., pantry; Frig.; bath; 4 exps.; clean, quiet, conv; gar.

21ST ST. NW., 732—2 nice rooms, semipriv. bath, gas & elec. incl., $30 per month; no objection to children.

706 8TH ST. NW.
Entire 2d floor; 3 rooms, private bath; telephone; adults only.

APARTMENT RENTING BUREAU.
We Locate You Free.
Private cars to inspect apts., fur. and unfur. Open eve. 918 15th nw. Nat. 0470.

STRANGE AS IT SEEMS —By John Hix
For further proof address the author, inclosing a stamped envelope for reply. Reg. U. S. Pat. Off.

MAN is not the only farmer in the world, and thousands of years, perhaps, before primitive man first planted grain in the soil and stored his harvest for the coming winter, ants in what is now Brazil had well organized their agricultural industry.

The ant, Atta Sexdens, is one of the species that grow mushrooms, tiny fungus growths, for food for themselves and their young.

Workers travel well-laid-out roads from the nests to surrounding ground where they gather leaves which they return to the nest. There the leaves are used to fertilize the crop of tiny mushrooms. The spores from the fungus produce future crops, as seed grain is saved by the farmer at harvest.

Stranger than this is the uncanny instinct of the queen ant when she leaves the old nest to establish another. Without seed a crop can not be grown, so the queen, before she leaves the old nest, fills her mouth with the tiny mushrooms to insure seed for later crops.

* * * *

The two giant horses, owned by Mr. Brady, are, strange as it seems, the offspring of normal-sized parents. They are of common draft stock of mixed blood. They are perfectly proportioned and almost identical in weight and size.

Colors give added realism to strange things and happenings illustrated by John Hix on a full page in The Sunday Post.

APARTMENTS—Furnished 50
(Continued.)

LOW RATE—FURN. APTS. NEAR 16th AND PARK RD.
3-RM. FUR. APT., $60; 4 RMS., $75. Modern building; beautifully furn.; porch, fireplace, tile bath; handy to stores, theaters, schools, cars. Phone Ad. 5578.

COSTS NO MORE!
Choice 16th St. Fur. Apts.
2-RM. APT., $55; 3 RMS., $70. Finest bldg.; large rooms, beautifully fur.; phone, elev. serv., tile bath, shower, garage, Frigidaire, dinette. Phone Ad. 2308.

DOWNTOWN—1402 15th
One room, kit., bath; nicely furnished; clean; one or two persons; rents reduced.

Francis Scott Key, Apt. Hotel
20th and F sts. nw. 1 room, kit., bath; completely furn.; linens, silver; Frigidaire; day, week, month. Natl. 5425.

WE PLACE YOU FREE
Furn. and Unfurn. Apts. and Houses. NATIONAL RENTAL SERVICE. 1427 Eye St. N.W. Dist. 6768.

APARTMENTS—Unfurnished 51

COLORED—Corcoran st. nw., 1722. One rm.; use of kitchen; semiprivate bath; including light and heat, $18.50.

CHANCELLOR APTS (214 Mass. ave. ne.) Close to U. S. Capitol; 3 rooms, kit. and bath, $62.50. Weaver Bros., Dist. 9486.

E ST. NE., 1921—Attr., modern.; all outside rms.; 1st-fl. apt.; 3 rms., kit. bath, porches, basement, garage. AT. 3900.

FIRST ST. NW., 907—2 rms., kitchenette, semipri. bath, gas, elec., heat included; rent reas.

GUEST THEATER TICKETS—The Washington Post will give two free guest tickets to Loew's Palace Theater with each paid-in-advance want ad for seven or more times when brought to The Post's main office. On the screen starting Friday, March 10, John Gilbert in "Fast Workers."

INGRAHAM ST. NW., 926—Entire 2d floor, 3 or 4 rms., sink, gas, elec., semi-private bath; private home; adults.

K ST. SE., 1356—Attrac., large frt. rm., kit., semiprivate bath, porch; newly dec.; modern home; $28.

L ST. SE., 823—Near Navy Yard. 2 rms., kitchenette, bath; h.-w. h., gas and elec., $30. LI. 5277-J.

LIVING ROOM, sunrm., dining rm., 2 large bedrooms, kitchen, bath and lavatory; east, west and south exps.; beautiful grounds; high elevation; Frigidaire, elevator and incinerator service; $100 per mo.; heated garage available. 3020 Tilden st. nw. (Tilden Gardens); Cleve. 7525.

R ST. NW., 1635—5 rms., b. & inclosed cedar porch; Frigidaire free. $75.

THE BOND (1230 New Hampshire ave nw.)—1 room, kit. and bath, $37.50; 2 rms., kit., dinette and bath, $55. Free refrig. 24-hour elev. serv. Res. Mgr.

WESTCHESTER tenant will sublet at sacrifice most desirable 2-room and solarium, new unfurn. apt., 7th floor; faces park; normal rent, $95; make offer. NA. 7808 or EM. 3369.

8TH ST. NW., 5029—3 rms., kit. and bath, all newly decorated, entire 2d fl., elec., gas incl. $45.

15TH ST. NW., 2609—2 r., k., b., $45; 1 r., k., b., $32.50; will move tenant free of charge. Phone Cleve. 9235 or see janitor.

16TH ST. NW., 1835—4 large rms., kit., bath, screened porch, $75. L. T. Gravatte, 729 15th st. nw., Natl. 0753.

17TH ST. NW., 1717—Extraordinary value; exquisite apartment, beautifully furnished, consisting of one large room, reception hall, kitchen and bath, including refrigeration, gas, elec.; reduced to $47.50. Apply mgr., NO. 5670.

$45 UP—Apts. of 2 rooms to 5 rooms, kitchen and bath. Phone Decatur 5137. Mr. Reed, for information.

1100 Eye st. nw.—2 rms., kit., b....$27.50
1619 17th st. nw.—2 rms., kit., b....$30.00
51 Randolph pl. nw—4 rms., kit., b., $45.00
A. M. COOPER.
820 11th st. nw. NA. 1332.

$35.00 "THE LOUISA," 216 N. Y. Ave N.W. Quiet, clean, modern. 2 rms., kit. and bath apts. in nicely kept bldg. Close downtown. Adults.
DONALD S. NASH, Owner, NO. 0660.

$35.00 ST. DENNIS, 1636 Kenyon St. N.W. Fireproof building. Mount Pleasant. Lobby and halls redecorated. Free Frigidaire. One room, kitchen and bath. Resident manager, Apt. 8.
J. C. WEEDON CO.
1727 K St. N.W. Met. 3011

$37.50 UP. 1107 11TH ST. NW. DOWNtown. One room, dining alcove, kitchen and bath; Murphy in-a-door bed; gas and refrigeration free.
LINKINS CO.
1733 De Sales St. Dist. 3522.

$42.50 TO $45 1418 W St. N.W. and 1424 W st. nw., 3 and 4 rooms, kitchen and bath; all outside rooms, newly decorated throughout. Resident manager.
NAT'L MORTGAGE & INV. CORP.
1004 Vermont Ave Nat. 5833

$42.50 THE BARBARA, 9th and Md. Ave. NE.—Two rooms, kitchen and bath; fine location; Frigidaire included. See janitor or Mr. Clark. NA. 3007.

$42.50 1809 Belmont Road; 3 rooms, kitchen and bath; newly decorated throughout; electric refrigeration; one block from 18th and Columbia rd.; convenient to car lines, stores and churches.
NAT'L MORTGAGE & INV. CORP.
1004 Vermont Ave. Nat. 5833

APARTMENTS—Unfurnished 51
(Continued.)

$45.00 TO $50 2300 18th St. N.W. 4 rooms, kitchen and bath; newly decorated throughout; all outside rooms; close to stores, movies and car lines. Resident manager on premises.
NAT'L MORTGAGE & INV. CORP.
1004 Vermont Ave. Nat. 5833

$45.00 1413 GIRARD ST. Two rooms, reception hall, kit., bath; elec. refrigeration on house current. Also 3 rooms, recep. hall, kit. and bath, $57.50.
LEE D. LATIMER CO.,
728 Investment Bldg. NA. 4146.

$45.00 THE MINTWOOD, 1843 Mintwood Place N.W. Convenient to 18th and Columbia Rd. stores, schools and car lines. Delightful location; quiet and homelike; 2 rooms, kitchen, reception hall and bath (2 exposures); free electric refrigeration.
WALTER A. BROWN,
1400 H St. N.W. Nat. 1652

$47.50 TO $72.50 — 2145 CALIFORNIA ST. N.W., west of Connecticut Ave. — Modern building; quiet, convenient location. Frigidaire on house meter. Garage space. Two and 3 rooms, foyer, kitchen, dinet, tiled bath built-in tub some apts. with glassed and screened sleeping porches. Resident manager.
REAL ESTATE MTGE. & GUAR. CORP
1610 K St. N.W. National 1403.

$47.50 54 Rhode Island ave. nw.; 4 rooms, kitchen, bath and porch
SHANNON & LUCHS CO.
1505 H St. NW. Nat. 2345.

$47.50 TO $56.50. 1900 LAMONT ST. N.W.—1 and 2 rooms, kitchen, dinette and bath; Murphy bed; electric refrigeration. Call Resident Manager, Col. 4599, or
NAT'L MORTGAGE & INV. CORP.
1004 Vermont Ave. Nat. 5833

$47.50 TO $52.50. 1929 16TH ST. N.W. Near New Hampshire Ave. 2 rooms kitchen, bath and porch. Electric refrigeration. Resident manager.
THOS J. FISHER & CO., INC.
738 15th St. N.W. Dist. 6830

$52.50 801 Butternut St. NW., near Walter Reed Hospital; reduced rental on delightful apartments of 3 rooms and bath; some with porches. Resident manager.
WM. H. SAUNDERS CO., INC.
1519 K St. NW. Dist. 1015.

$52.50 AND $62.50. THE DAHLIA, 7019 Georgia Ave., opposite Walter Reed Hospital—Apts. completely redecorated and in excellent condition. 2 rooms, kitchen, bath and sun room, $52.50; 3 rooms, kitchen and bath, $62.50. These apartments can be secured furnished at small additional cost. See Mrs. Gaylor, Res. Manager, Apt. 106.
L. E. BREUNINGER & SONS, INC.
211 Investment Bldg. Nat. 2040

$52.50 "THE AUGUSTA," Cor. N. Y. Ave. and N. J. Ave. N.W. 3 rooms, kit. and bath. Corner apt., perfect condition, excellent outlook; bright, clean, cheerful, in a delightful and well kept bldg. Close downtown. Free refrigeration.
DONALD S. NASH, Owner, NO. 0660.

$55.00 TO $65. 2605 ADAMS MILL RD 3 and 4 rooms, kitchen and bath; all bright, cheerful outside rooms, newly redecorated throughout. Near 18th St. and Columbia Rd.
NAT'L MORTGAGE & INV. CORP.
1004 Vermont Ave. Nat. 5833

$60.00 900 19TH ST. NW. Northwest corner, Eye st. 2 rooms, kitchen and bath; refrigeration included; 2 elevators; telephone switchboard. Resident manager.
SHANNON & LUCHS CO.,
1505 H St. NW. Nat. 2345.

$65.00 2605 ADAMS MILL RD. Four large, bright, cheerful outside rooms; newly decorated throughout; near 18th st. and Columbia road.
NAT'L MORTGAGE & INV. CORP.
1004 Vermont Ave. Nat. 5833

$65.00 1840 BILTMORE ST. (near 18th st. and Columbia rd); 3 rms., reception hall, kit., bath; modern; owner management. See janitor.

$65.00 "THE FILLMORE," 1129 N. H. Ave. N.W. 5 rms., kit. and b., with central foyer. Bright, spacious, outside apt. in a well kept downtown bldg.
DONALD S. NASH, Owner, NO. 0660.

$75.00 2151 CALIFORNIA ST. N.W
FREE GAS
FREE ELECTRICITY
FREE REFRIGERATION
ELEVATOR SERVICE
2 bedrooms, reception hall, living room, bath, kitchen and pantry. Resident manager.
WM. H. SAUNDERS CO., INC.
1519 K St. N.W. Dist. 1015

$95.00 2001 16TH ST. N.W. One of Washington's finest apartment buildings in this exceptionally desirable and convenient location. Owner management. 4 large, carefully planned rooms with kitchen, bath and electrical refrigeration; all outside rooms with 2 and 3 exposures, affording an abundance of air and sunlight.
C. A. SNOW CO.
710 8th St. N.W. Nat. 1921

ON CAPITOL HILL
THE DAVMAR, 18 9th st. ne.
1 rm., kitchen and bath............$37.50
2 rms., kitchen and bath.......$47.50-$51.25
Frigidaire free. See Resident Manager.

3113 GEORGIA AVE. NW.
$30.00—3 rooms and bath; separate Arcola hot-water heaters; good condition.
GEORGE F. HANE,
1422 F st. nw. Natl. 3964.

APARTMENTS—Unfurnished 51
(Continued.)

DESIRABLE downtown apartments, three and four rooms and bath. Low rent. Inquire Henry Salus, 920 New York ave. nw.

New Rent Schedule
SENATE COURTS
120 C St. N.E.
Capitol Hill's finest and most reasonably priced apartments. You will find here not the typical arrangement, but an apartment of plenty of space. Two rooms, sun parlor, dining alcove, kitchen and bath, $57.50. Three rooms, dining alcove, kitchen and bath, $72.50. Equipped with modern fixtures for comfort and convenience. Electric refrigeration on house meter. Within five minutes Capitol, Library, Supreme Court, Postoffice and Union Station. Open and lighted until 9 p. m., or phone for auto service.
CHAS. D. SAGER
National 0036. 924 14th St. N.W.

REDUCED RENTALS
THE MARCHETA
1121 New Hampshire Ave. N.W. Apartments of 1 and 2 rooms, kitchenette, dining alcove and bath, 24-hour elevator service. Frigidaire on house current. See resident manager or phone West 0780. Rents, $37.50 and up.

THE FLAGLER
736 22d St. N.W.
Apartments of 1 and 2 rooms, kitchen, dinette and bath, $37.50 and up. 24-hour elevator service. Frigidaire on house current. See resident manager or phone West 0692.

THE JEFFERSON
1200 16TH ST. NW.
The low rents quoted on these newly decorated apartments warrant your inspection.
A few 2-room, kitchen and bath apartments are available (furn. or unfurn.). One-room and bath apt., on first floor; ideal for doctor or dentist office.
(Furnished apartments have linen, maid service and full housekeeping equipment; electricity and gas.)
Apply Resident Mgr., Dist. 4707.

COSTS NO MORE!
CHOICEST APT. IN D. C.
VIEW OVER TAFT BRIDGE.
3-RM. APT., $45; 4 RMS., $60; 5 RMS., $80. Best location; new fireproof bldg.; phone and elev. serv.; all improvements, Frigidaire; exclusive, convenient. Phone Pot. 5083.

THE RAVENEL, 1610 16th st. nw. Fronting 16th st. Beautiful; 2 rooms, kit., bath; center hall; large closets; modern; exclusive; resident manager.

BEST VALUE IN CITY!
AT 16th AND COL. RD.
3 R., $45; 4 R., $60; 5 R., $87.50. All large, outside rooms, two exposures; redecorated, modern, tile bath, parquet floors, Frigidaire. Earlington, 3033 16th nw.

1443 Oak Street N.W.
Near 14th St. and Park Road. Two rooms, kitchen and bath, $40.00. Apartment redecorated throughout.
CHAS. D. SAGER
National 0036. 924 14th St. N.W.

New Rent Schedule
DOWNTOWN
1306 Rhode Island Ave. N.W.
One room (closet bed), kitchen and bath, $37.50.
Three rooms, kitchen and bath, $62.50. Electric refrigeration.
CHAS. D. SAGER
National 0036. 924 14th St. N.W.

$32.50—Three rooms, kitchen, bath and small back porch; with heat and janitor service. 920 New York ave. nw.

4707 Connecticut Avenue
UNUSUAL APARTMENTS of 3 and 4 large bright rooms with delightful screened porches
Reasonable Rentals
ALL NIGHT SWITCHBOARD AND ELEVATOR SERVICE
All Corridors Carpeted
Electricity and Refrigeration on House Current
RESIDENT MANAGER
Tel. Emerson 6800

APARTMENTS—Unfurnished 51
(Continued.)

Highlands and Westmoreland
Conn. Ave. at California St
Two rooms and bath to six rooms and bath. Housekeeping and nonhousekeeping. Furnished and unfurnished. Full hotel service if desired. Dining room unexcelled. Reasonable rentals.
Linkins Co.
1733 De Sales St. N.W.

FOR COLORED
1715 OREGON AVENUE
$35 to $45
One and two rooms, kitchen and bath; excellent condition.
NATL. MORTGAGE & INV. CORP.
1004 Vermont Ave. Nat. 5833.

COLORED—1822 9th st. nw. 2 or 3 rms., kit., b.; newly decorated corner apts.; reasonable. NO. 1580 or 3767.

Furnished or Unfurnished 52

RAVENEL APT.—1610 16th nw. 1, 2 and 3 rms., kitchen and bath; large center hall; $40 to $100; elec. refrig.; strictly mod.; exclusive. See Resident Manager.

THE NEW HAVEN (236 Mass. ave. ne.)—1 rm., big dressing room and bath, $30 (furn., $37.50); 1 room, kit., din., bath, $40 (furn., $50); elec. refrig.; 24-hour elev. Res. Mgr.

THE PARKWELL (3500 13th st. nw.)—2 big rooms, dressing room, big dinette, hall, closets, kitchen and bath, $57.50, furnished, $67.50. 4 rooms, big dressing room, hall, big kitchen and bath, unfurnished, $67.50; will furnish reasonably. Free refrigeration; elevator. Res. Mgr., Col. 9597. Fireproof bldg.

WIS. AVE., 3030—Beautiful apt.; sun parlor, living rm., bedrm., kit., dinette, shower; elec. refrig.; also 2-rm. apt., $45; refrig. on house current; opp. Cathedral; furn. if desired; reas. 3218 Wis. ave.

1445 PARK ROAD. The Alton—One big room, dressing room, bath, $30; furnished, $37.50. 1½ rooms, kit., bath, $40; furn., $50. Two big rooms, hall, 2 closets, big kit., dinette, 2 exposures, $57.50; furn., $70. Front apt., 4 big rooms, bath, large hall, extra large hall closet, three exposures, fireproof building, free Frigidaire, elevator, $69.50; furn., $85. Res. Mgr. Phone Ad. 3451.

5 Rms., $67.50—Nr. Dupont Cir.
2006 N st. nw.—Modern apt.; all outside rooms, with two porches.
712 5th nw.—3 rooms, heat, light and gas; all for $35.
See janitor. Call Potomac 2277.

OFFICES—STUDIOS for Rent 55

EDMONDS BLDG.
917 15th st., opposite McPherson square. Large, well-ventilated offices in suites of 2, 4 or 6 rooms. Complete service designed to appeal to substantial tenants. Very low rentals.
SHANNON & LUCHS CO.,
1505 H st. nw. Nat. 2345.

DISTRICT NATIONAL BANK BUILDING
Right downtown, half square from U. S. Treasury. Offices single or en suite, 2 fast elevators.
AS LOW AS $15.50 MONTHLY.
H. G. SMITHY CO.
RENTAL AGENTS.
1418 Eye St. N.W. Natl. 5904.

HOUSES—Rent—Furnished 57

CHEVY CHASE, D. C.—Attr. owner's home; 7 rms.; oil burner, elec. refrig.; screened porch; garage; adults. EM. 3029.

DO YOU LIKE quiet, comfort, fresh air? See this attractive pebbledash house; 6 rms., bath; furnace; extra lav.; sleeping porch; garage; shady lawn, shrubs; $65 mo. 310 Tulip ave., Takoma Park, Md. Shep. 3277-J.

EAST FALLS CHURCH—Lovely home; 7 rms., bath, lavatory, large living room, with fireplace; beamed ceiling; h.-w. h., inst. hot water, elec. refrig. and range; glass-inclosed sun porch, side and rear porches; ½ acre shrubs, fruit and shade trees, berries; garage; $85. Falls Church 142.

NEW Dutch colonial home; splendid location; 6 rooms, modern; completely furn.; $90 mo. Munger-Hollingsworth Co., Bank Bldg., Bethesda, Md.; Wis. 4652.

REFINED couple; no children; want to rent modern nicely furn. house, NW., Takoma, D. C., or vicinity pref.; not over $50; lease if desired; best care guaranteed; refs. Address Box 263, Washington Post.

SILVER SPRING, MD.—Handsome brick home; completely furn.; 9 rms., 2 baths; fireplace, Frigidaire; h.-w. h.; radio, piano, elec. washer; garage; shrubs, trees; ideal for Army officer. Linc. 8309.

We have several very desirable furnished houses for lease at very reasonable rentals, from $150 to $400 per month.
LINKINS CO.
1733 De Sales st. Dist. 3522.

GEORGETOWN—Desirable 10-room dwelling on Georgetown Heights; large, attractive grounds and trees; oil burner, Electrolux refrigeration; 4 bedrooms; 2 servants' bedrooms. Rent $150 month.
TYLER & RUTHERFORD, INC.
Phone Nat. 0475. 1520 K St. N.W.

HOUSES—Rent—Unfurnished 58

CHEVY CHASE, D. C.—6 bedrooms, 2 baths, stucco, entire house being made over new; garage, shade; near schools and bus; excellent for children. Emerson 5083.

FROM owner; wide; 4 bedrooms; heated sleeping porch; 2 baths; oil burner; Frigidaire; will sell. Adams 0031.

GUEST THEATER TICKETS—The Washington Post will give two free guest tickets to Loew's Palace Theater with each paid-in-advance want ad for seven or more times when brought to The Post's main office. On the screen starting Friday, March 10, John Gilbert in "Fast Workers."

GET OUR for rent list of modern homes and apartments; reasonably priced. John F. Donohoe & Sons, 314 Penna. ave. se.

MODERN, 6-rm., bath, corner, sunshine home; small family; $67.50 for proper care; splendid neighborhood; convenient to finest schools in Dist.; large lot; garage; abundance of shrubbery and flowers. Wis. 3733.

NEAR Walter Reed; detached; 6 rms., bath, garage, $70 per month. 723 Fern pl. nw.; phone GE. 6969.

NEARBY MD.—4 rms, ba., being made-over-new, $35; also nearby Va. 6 rms., ba., bungalow, 2-car gar., $50. Emerson 5083.

REFINED COLORED—Takoma Pk., Md., Lincoln ave. Why coop yourself up in an apt.? 5-rm. houses, water, toilet, for $16, $18, $19, $25. Po. 0879.

SHERIDAN ST.—Just off 16th, near Rock Creek golf course; 8 rooms; new; a. m. i. Columbia 8652.

VARNUM ST. NW., 210—6 rooms and bath; 2 glass-inclosed porches; a. m. i.; garage; near stores, cars; $60 month. Nat. 7713; evenings, Po. 3363.

WE OWN several desirable detached homes in Chevy Chase, D. C., and nearby Va. and Md.; 4 rooms, bath, to 10 rooms and 2 baths. Phone Atlantic 0938-J.

WOODRIDGE—2811 Myrtle ave. ne. Detached, 6 r. and b.; h.-w. h.; elec.; near school, cars; $60 mo. Nat. 7713; evenings, Potomac 3363.

WOODRIDGE, D. C.—10 rms., 2 baths, a. m. i.; large yard; can be used as 2 apts.; 2 blks. of school and cars; 2-car garage; $75. ATl. 1602.

17TH ST. NW., 4503—Det. house; 8 large rooms, 3 baths, servants' quarters; elec. refrig., dual heating system, either gas or coal; large porch, screens, awnings, large yard, trees, flowers. Real home for $100.

6912 Maple st. nw.—6 r. and b....$35.00
4707 Conduit rd. nw.—6 r. and b.... 40.00
30 Randolph pl. nw.—6 r. and b.... 40.00
H. I. COLEMAN,
Met. 8338. 1410 G st. nw.

REDUCED RENTALS, N.W., RESIDENCES.
Peabody st.—7 rooms.............$67.50
Irving st.—8 rooms, 3 baths..........$75.00
28th st.—6 rooms, 3 baths............$85.00
Garfield st.—10 rooms, 3 baths.......$90.00
For appointment to inspect call
R. M. DE SHAZO, 1130 14th. NA. 5520.

CHEVY CHASE, MD.—306 Elm st. Detached home of 7 rooms, 2 baths; garage; large yard, with sunken garden; rent reasonable.
WM. H. SAUNDERS CO., INC.
1519 K st. nw. Dist. 1015.

We have for rent modern houses in good sections at reasonable rentals.
W. C. & A. N. MILLER,
1119 17th st. Dist. 4464.

COLORED—1256-1260 Howison St. SW.—5 rms., Long yards, good cond., $15.50 mo. Also 817 Virginia Ave. S.E. ATl. 1602.

SUBURBAN—For Rent 61

BUNGALOWS for rent; made over like new; nearby Va. and Md.; 4 to 6 rms. and bath; $35 to $50 mo. Cleve. 4733.

LIST YOUR PROPERTIES for rent with Graham & Ogden, 313 Woodward Bldg., Natl. 3869. 803 King st., Alex. 1300.

SIEGEL APTS., ROSEMONT, Chapman st. and Russell rd., 2, 3, 4 rooms and bath; new, modern, exclusive; ½ block from Maury School; good view to George Washington Memorial. More information, apply J. Siegel, 603 Russell rd., Alex., Va. Phone Alex. 643.

SUBURBAN—For Rent 61
(Continued.)

NEARBY VA.—Furn. 6 rms.; large porch, shady lawn; 10 min. to downtown Wash., via Key or Memorial bridge; April to Oct.; $80 mo. Clar. 2416.

WANTED—TO RENT 65

Specializing in Property Management.
A. S. GARDINER,
932 Investment Bldg. Natl. 0334.

We need 50 houses immediately! What about yours?
ROBERT L. McKEEVER CO.,
Shoreham Bldg. Na. 4750.

HOUSES FOR SALE 68

AN OPPORTUNITY TO CASH IN.
We have 100% confidence in Washington banks. Have you a deposit 95% held up in a open Washington bank? If so, see us about using it to buy a home or investment property and TAKE TITLE NOW.
W. S. HOGE, Jr.,
1527 K st. nw. Dist. 6563.
Evenings Clarendon 183-J-2.

CHEVY CHASE, D. C.—Why buy a row house? Here is a det. brick; beautifully located on wide block; foreclosure; $9,750. Box 249, Washington Post.

CHEVY CHASE, D. C.—5525 Nebr. ave. Detached, brick; new; 2½ baths; sacrifice for $10,500; no agents. CL. 6440.

COMMANDING location, nr. Central High School; 9 rooms, 4 baths; arranged as 3 complete apts., but easily convertible into spacious residence for large family with young people to educate; furnished if desired; price surprisingly low. Box 245, Washington Post.

GUEST THEATER TICKETS—The Washington Post will give two free guest tickets to Loew's Palace Theater with each paid-in-advance want ad for seven or more times when brought to The Post's main office. On the screen starting Friday, March 10, John Gilbert in "Fast Workers."

NEW COLONIAL BUNGALOW—5 rooms, open fireplace, latest design kitchen, built-in ventilator fan; full colored tile bath (with shower); recreation room; built-in garage; price reduced to only $6,950. Phone NAtional 1355.

SACRIFICE modern 2-story brick home; 8 rooms, bath, extra lavatory, stationary tubs, automatic water heater; 3 porches (screened sleeping porch); shrubs, lawn, garage; $8,800 or trade for suburban home; easy terms; small down payment. Emerson 0296.

V ST. SE., 1512—Brand new 7-room brick, breakfast room, all modern improvements, porch, oil burner; bargain for quick sale; near transportation. Call owner, LI 2986-J.

1370 SOMERSET PLACE—Only $9,500. This new detached brick home is a most outstanding value. Located just one square east of upper 16th St., on a high elevation overlooking Rock Creek golf course. The above house has six spacious rooms, model kitchen, electric refrigeration, brick garage, finished attic. The living room is 22 feet long with private side porch. Open every day, 2 to 9 p. m. To reach, drive out Sixteenth street to Sheridan, turn right one square to Fourteenth street, turn north to houses; or phone Nat. 1438 until 9 p. m.

2358 MASS. AVE. N.W.
SACRIFICE PRICE
Most fashionable location; near Sheridan Circle; vacant; a pretentious brick and limestone residence; newly and elaborately redecorated; 12 rooms, 4 baths; ultra modern; 2 servants' rooms with bath; screened porch; overlooking Rock Creek Park; driveway and garage for 2 cars; generous terms. Open daily 11 a. m. to 9 p. m.
WM. K. HARTUNG CO.
Shoreham Bldg. National 2232.

OLD CLEVELAND PARK.
One block from Conn. ave., a detached home of six rooms, on a beautiful lot with large shade trees. House has been completely reconditioned and has been reduced several thousand dollars to low price of $10,500. A real bargain.
WM. M. THROCKMORTON.
Investment Bldg. Dist. 6092.

SIX-ROOM BUNGALOW IN CHEVY CHASE, MD.
$8,950—Situated on a beautifully wooded lot, 50x130 feet, in the best section of Chevy Chase, between the two clubs, two squares WEST of Conn. ave. Five rooms and bath on the 1st floor; regular room, 12x16 on the 2d. Hot-water heat, hardwood floors, porch, garage. Easy terms arranged.
SHANNON & LUCHS CO.
1505 H St. N.W. Na. 2345.

$8,950—Between Mass. and Wisconsin aves., new, det. all-brick, 6 rooms, open fireplace, slate roof. House beautifully finished and unusual architecture. Full size lot, garage.
PH. NAT. 1438 UNTIL 9 P. M.

$10,950—Saul's Addition, on prettiest street in this in-town suburb, less than square from 14th st. 8 rooms, 2 baths, sun parlor, center-hall, attic, deep lot, 2-car garage. House in splendid condition.
PH. NAT. 1438 UNTIL 9 P. M.

CONFIDENCE
in Washington Banks
To support our faith in Washington banks, we are willing to accept assignments of savings accounts in lieu of cash for—
ORIGINAL PAYMENTS
On our new homes at
1324 TO 1328 SHERIDAN ST. N.W.
ROBERT L. McKEEVER COMPANY
SHOREHAM BUILDING, WASHINGTON, D. C.

COLORED—Modern 5-10 room homes; des. loc.; exceptionally reas. Only $150 to $250 down. Call North 8839.

COLORED professional man: 11 room semi-detached brick house; side entrances; good neighborhood; large lot; 2-car brick garage. Can be seen by appointment. Call Lewey, Inc. 1003 K st. nw. Dist. 3625.

SALE or EXCHANGE 70

WILL trade for Ohio or NW. Washington improved acreage, a modern Hyattsville house. Box 240, Washington Post.

ACREAGE for SALE 71

TWO ACRES on State road; excellent location for home or garage; convenient to stores, schools and city. Mrs. Maguire, Budds Creek, Md.

LOTS for SALE 72

NOW IS THE TIME TO BUY while the cards are being shuffled.
CHEVY CHASE, D. C.—60-ft. front; remarkable value; make offer.
SHEPHERD PARK—16th st. extended; on grade; excellent value......$2,200
HILLCREST—Corner near Ala. ave.; excellent st.; on grade; all improvements, including sewer; exceptional value, $1,050
F. M. DOYLE, Realtor. Dist. 7965.

SUBURBAN for SALE 73

ATTRACTIVE 2-story home; 6 rms., bath; h.-w. h., elec., city water; front and side porches, sleeping porch; shade and fruit trees; chicken house; garden; garage; ideal for children; cost, $6,500; sell, $3,750; cash, $200; $35 monthly. Ashe, Hyattsville 327.

HYATTSVILLE HILLS—A sacrifice. 5 rooms, large porches, furnace heat, gas, elec., city water, sewerage; large lot; fruit trees; garage; $3,750, terms; one block to bus; immediate possession. Phone Clar. 272.

SUBURBAN HOMES AND FARMS, RENT OR SALE. ROBERT E. LOHR, 311 CEDAR ST., TAKOMA PARK, GE. 0861.

UNUSUAL new brick bungalow; set in park; 6 large rooms, colored tile bath (with shower), living room has rough textured walls and wood-burning fireplace; up-to-date, sunny kitchen, with built-in cabinets, closets with mirror doors; h.-w. h.; inclosed radiators; screens, weather stripping; built-in garage; front and rear terraces; side porch; terraced garden, Evanswood, Maple lane, Silver Spring. $7,500; terms. Shep. 3563.

SUBURBAN—Sale or Rent 73A

TAKOMA PARK PROPERTIES.
ALBANY D. GRUBB,
33 Carroll ave., Takoma Park. SH. 3152.

FARMS—Land for Sale 74

FARMS, country homes and acreage within 1 hour of Washington. Buell Farm Agency, Herndon, Fairfax Co., Va.; phone Herndon 38.

FARMS AND FARMS
Your money is safe in farms and farm land. Purchase at the right price on this market. If you want to buy or sell a farm, see Hilbert. Farms from 5 to 1,000 acres at prices to suit you purse.
F. W. HILBERT
FALLS CHURCH, VA. Phone 308.

SHORE PROPERTY—Sale 76

FAIRHAVEN, MD.—Attractive cottage, 4 rooms, bath, completely furnished, large screened front porch; elec.; large lot; ideal for family; crabbing, fishing, bathing. Marvelous view. $1,600. Cash $400; $35 month. GE. 3955.

ON SEVERN RIVER—Cottage, 4 rms., elec., water front and rear screened porches; large lot; privet hedge, trees; safe sandy beach; salt-water bathing; canoeing; splendid roads; 30 minutes out; $2,300; terms. LI. 2434.

REHOBOTH BEACH, DEL.
On the ocean; now's the time to rent or buy cottages or lots at reduced prices. Send address or call Rehoboth Publicity Bureau, 633 F st. nw.; phone Emerson 1898.

130 ACRES—High, wooded, water front; ideal for subdivision or camp; 45 miles D.C.; $3,000; terms; might trade. Shepherd 2581-J.

WANTED—REAL ESTATE 77

I PAY CASH for small houses, white or colored, regardless of condition. Wm. J. Callanan, 1427 Eye nw.; Natl. 8971.

The Washington Post.

MARCH 10, 1933.

THE ONCE OVER

By H. I. PHILLIPS

OUR OWN FINANCIAL QUESTION AND ANSWER DEPARTMENT.

SIR: I am an American working man who had nothing in the bank to withdraw and hide in a horse collar. We have a quarter meter in the cellar, and what I want to know is whether it will take scrip.
E. PLURIBUS.

A. Our opinion is that it will take it only up to the moment the company discovers it.

* * * *

Dear Editor: I went into a telephone pay station yesterday and put in a nickel for a call. I didn't get the number, and when I demanded my money back all I could find in the coin slot was an I. O. U. What should I do. MRS. HOFFMEISTER.

A. You fared pretty well, if you ask us.

* * * *

Mister: Pleas exkuse da spell. Dees spreeng when I play da hand organ under da weendaw da peeples throw down paper insted da pennie. Pleas tell me shood I stay in da beez or sella da organ? TONY.

A. Sell the organ and sell the monk.

* * * *

Sir: I am the head of a ring operating quarter machines all over the country. Where does this scrip thing leave me? PUBLIC ENEMY, No. 87.

A. Your future seems a bit uncertain. There is a dark shadow near the lifeline which indicates that you may have to go to work for a living.

* * * *

Dear editor: My bank is closed. My wife has some money stuck away but we are not on speaking terms. I can't even find the baby's bank. And I have invited the gang over for poker tomorrow night. So what?
PERPLEXED PLAYBOY.

A. It looks like scrip poker.

* * * *

Sir: I am a clergyman and I am wondering whether scrip should be considered acceptable in the collection plate. REVEREND.

A. Clergymen of our acquaintance say that anything would be more acceptable than what they found in the plate the first Sunday of the moratorium.

Gents: I came out of the U. S. assay office one day with two loaves of Vienna bread under my arm and ever since that I have been pointed out as a gold hoarder. What shall I do?
DISTRESSED.

A. Take back the bread and we will believe your story.

THAT FLAT TASTE.

What America is about to decide is whether it will like near-money any better than it liked near-beer.

Well, anyhow, the decks are scripped, in a manner of speaking, for action.

THE SMOKER'S PROBLEM.

Elmer Twitchell thinks that what America needs is a cigar that can be obtained for a good 5-cent check.

The stock exchange will remain closed indefinitely, but the difference will hardly be noticeable to the naked eye.

(Copyright, 1933.)

Capital Naval Man Assigned to Macon

Lieut. Danis Is Selected Aerological Officer of Big Airship.

Assignment of Lieut. Anthony Leo Danis, U. S. N., of 1540 Forty-fourth street northwest, as aerological officer of the U. S. S. Macon, to be christened tomorrow, was announced yesterday at the Navy Department.

Lieut. Danis went to the Naval Academy in 1918 from North Dakota. Following several tours of sea duty he served aboard the Akron.

As previously announced, Commander Alger H. Dresel, U. S. N., will command the big ship while his executive assistants will be Lieut. Comdr. J. C. Arnold, U. S. N., and Lieut. Comdr. B. J. Rodgers.

Military Order Urged To Adopt Spirit of War

District of Columbia Chapter of the Military Order of the World War was urged yesterday to adopt a wartime spirit in assisting President Roosevelt to work out problems created by the present business emergency.

At a monthly luncheon in the Hotel Mayflower, the Rev. W. Coleman Nevils, president of Georgetown University, declared "our fight to adjust the problems of today is hardly less difficult to achieve than the victory that we all worked for in the World War." Col. J. Miller Kenyon, the president, presided.

Clerk, Under Roosevelt In Navy Office, Shifted

Fred D. Pryor, colored clerk who served President Roosevelt when he was Assistant Secretary of Navy, was on the job yesterday in the White House.

Louis McHenry Howe, one of the President's secretaries, who was also at the Navy Department with the President, requested that Pryor be sent for duty in the Executive Mansion. Pryor was a messenger in the office of the Assistant Secretary of Navy during the World War, and had since been raised to a clerk in the Secretary's office.

D. C. Beer Bill May Get Action at This Session

Only local legislation of an emergency nature will be considered by the House District Committee during the special session of Congress, Representative Mary T. Norton (Democrat), New Jersey, chairman, said yesterday.

She indicated that a District beer bill, later on, might be considered in this category.

Col. Kumpe to Go to Seattle.

Col. George E. Kumpe, Signal Crops, has been relieved from duty in the office of the chief signal officer here and will go to Seattle, Wash., for duty in connection with the Washington-Alaska Military Cable and Telegraph System, according to an announcement at the War Department yesterday.

"Haman's Disciples," Metz Topic.

Rabbi Solomon H. Metz will speak on "Haman's Disciples," tonight at the Adas Israel Congregation.

WILL R. WOOD WILL PROVIDES BEQUESTS FOR 42 INDIVIDUALS

Many U. S. Employes Here Remembered by Veteran House Member.

Forty-two persons, many of them Government employes in the District, will receive bequests from the estate of former Representative Will R. Wood, of Indiana, it was disclosed yesterday when his will was filed in the District Supreme Court. The estate is roughly estimated at $500,000.

Mr. Wood died Tuesday in New York City, just as he was preparing to embark upon a lengthy world-wide cruise. His will was dated May 27, 1931, shortly before he entered upon an unsuccessful contest to retain the House seat he had occupied for 18 years. At the time he was defeated he was chairman of the powerful House Appropriation Committee.

Purdue University, West Lafayette, Ind., is named as the principal beneficiary of the estate. After the specific bequests are met, the university is to be given the remainder.

Will Found at Bank.

The will, which was found in a safety deposit box at the Liberty National Bank, was witnessed by John C. Pugh, William A. Duvall and Jack K. McFall.

Mr. Wood's secretary, Jessie T. Lovell, is among the largest beneficiaries. For "her long and faithful service," she is given $10,000 outright. Among those who will receive $1,000 are Mrs. Thomas P. Littlepage and Mrs. Virginia De Ruiz, both of Washington; two nieces, Geneve Pray and Ruth Buchanan, of Indianapolis; Catherine Clark, Hammond, Ind.; Lois Walker, Los Angeles, Calif.; Nora St. John, Champaign, Ill.; a cousin, Lydia Watson, Wolcott, Ind.; William Lee, Lafayette, Ind.; Mrs. Jack Harding, Indianapolis; Mrs. Emma Messing, attached to the United States Embassy at Berlin, Germany; Mrs. Nellie Kesterson and Mrs. Frances Street, of Lafayette, Ind., and Ethel Cook, of Indianapolis.

Cousin Given $5,000.

A cousin, Anna Bossum, of Lafayette, is to have $5,000, and Frank Everett, a nephew, $100. Thirteen $500 bequests are provided for. They go to Cecilia Mahoney, of the Federal Trade Commission; Anna E. Esselhorst, of the Botanic Gardens; Dr. C. T. Messner, of 5603 Thirty-third street northwest; Mrs. Ethel Kilbourne, Mrs. Ruth Barta, Mrs. Frances E. Robertson, Mrs. Mary Mahoney, Catherine McClure, Bessie M. Begane and Ruth Raub, the latter three being from Indiana; Samuel Wharton, of LaFayette; Alberta Polwell and Mrs. Ella E. Peters, of LaFayette.

Four Indiana institutions, the St. Elizabeth's Hospital at LaFayette, the Home Hospital of LaFayette, Trinity M. E. Church of LaFayette and the M. E. Church at Oxford, Ind., are to get $500 each.

Edwin Lewis Munger, of LaFayette, is given a gold watch, all Mr. Wood's wife's clothing go to Geneve Pray and Ruth Buchanan, nieces, and James E. Barnes is given a diamond ring and all of Mr. Wood's hunting and fishing paraphernalia. All his clothing, trunks, boxes and the like go to a brother-in-law, Ed Morse, of Oxford, Ind., and all books go to William Cassell, of Dayton, Ind.

Cancels Note.

A note, signed by Paul R. Taylor, shall be canceled and a contract made by Frank J. Geiger, of Indiana, for the payment of money to his mother, one-half of which was payable to Mr. Wood, also is to be canceled. Notes executed by Fremont Goodwine are assigned to Mrs. Fremont Goodwine, of St. Josephs, La.

The trustees of Purdue University are to pay the following annuities from the trust estate given the school: Mr. Wood's sisters, Belle W. Chancellor, of Illinois, and Hallie M. Morse, of Oxford, Ind., each $3,000 a year; Miss Sylvia Stair, of Washington, and Miss Elizabeth Freudenreich, of Terre Haute, $1,500 yearly. James E. Barnes, who was with Mr. Wood when he died, is given $1,000.

Mr. Wood pointed out in his will that whatever success he had was attributable to the people of Lafayette and Tippecanoe County, Ind. For that reason, he wrote, he desired to make Purdue University a substantial gift.

The last item in the will provided that the minor son of Nellie Moore, of Washington, Reynolds Moore, 5 years old at the time of the making of the will, is to be given a scholarship by the university if possible.

Lafayette, Ind., March 9 (A.P.).—The body of Will R. Wood, former Indiana representative in Congress, arrived here from Washington today and was taken to the home of a sister, Mrs. Ed Morse, at Oxford.

It will lie in state there until Saturday morning, when the funeral will be held at Trinity Methodist Episcopal Church here.

CHURCH PLAYERS WHO WILL APPEAR TONIGHT

Cast of the play, "It's a Ming," to be presented at the Sherwood Presbyterian Church, Twenty-second and Jackson streets northeast, tonight. Sitting, left to right, Elsie Lofgren, Hazel Barlow, Edna Ralston and Hazel Silver. Standing, left to right, Mary Wolf, Emma Charters, Grace Putnam, Grace Firestone and Mae Parke.

DISTRICT MUST GET NEW BUDGET DATA

Estimates Essential Before House Can Take Action, Buchanan Says.

The District government must get entirely new budget estimates from the Budget Bureau before House action can be taken this session on the District appropriations bill, Representative James P. Buchanan (Democrat), Texas, slated for the House Appropriations chairmanship, said yesterday.

Representative Buchanan said the estimates sent to the House last session were automatically invalidated by the defeat of the bill last session.

The House District Appropriations subcommittee, which will handle the measure, will be organized in the next few days, with Representative Clarence Cannon (Democrat), Missouri, continuing as chairman. Two Republican vacancies on the committee of five must be filled.

Representative Cannon thinks the conference report agreed to last session but defeated in the House, was a "fair bill" and will be an influential factor when the committee drafts its next District measure.

Justice Letts Dismisses All States Society Suit

Justice F. Dickinson Letts in the District Supreme Court yesterday dismissed a suit brought by the All States Society to restrain the All States Society, Inc., from the use of that name. The action was taken after it was pointed out that the All States Society was not a legal entity and had no standing in court.

The suit was brought by W. E. Hoffheins, president of the society, through Attorney Charles E. Morganston, when the All States Society, Inc., announced plans for a dance last year. The incorporated society, by its president, Elmer E. Fields, showed that no damage had been sustained by the other organization and Justice Letts dismissed the suit. The corporation is chartered under District laws.

Driver of Mail Truck Almost Severs His Arm

George T. Ellis, 27, mail truck driver, suffered severe injuries yesterday when his arm crashed through a window of the truck as he alighted in the downtown section. At Emergency Hospital it was found his arm was partly severed.

TRAFFIC TOLL TO DATE.

To be cautious at all times is to increase the average life span quite a number of years. Always keep to the right of the road and allow plenty of room when passing objects. Honk the horn before rounding a bend or entering a tunnel. Get into the habit of putting out your hand at a corner whether you can see any one or not.

The accident figures to date are:

	1932	1933
Deaths	21	13
Injuries	685	677
Accidents	1,511	1,587

"Be Careful."

Democratic Group Of Veterans Meet

Club Pledges Support to Commander's Efforts for Rehabilitation.

The War Veterans Democratic Club, holding its first post inaugural open meeting at 1320 G street southeast last night, was host to about 450 members and guests. Among those making short addresses were John A. Johnson and Tyler Birch, vice presidents of the Prince Georges County Veterans Club, and Miss Helen Evans O'Neill, commander, Atterbury Post, D. A. V.

The membership committee received about 90 new members. A resolution pledging the support and cooperation of the membership to the commander in chief in his present effort to attain national rehabilitation was adopted and the chairman of the resolutions committee was instructed to draft and forward a copy to the President.

The War Veterans Democratic Club, unaffiliated with any other veterans club or association, will hold its next meeting next Wednesday at 1320 G street northwest.

Community Center Unit Elects Red Circle Head

Mrs. Gabrielle Pelham, general secretary of the Community Center Department of the Public Schools, Divisions 10 and 13, was elected president of the Red Circle Alumni Association of the National Recreation Association's summer schools for colored workers.

The election was held recently at Garnet-Patterson Community Center, under the direction of Ernest T. Attwell, field director of colored work of the N. R. A. Delegates from 11 States attended.

Washingtonia Enjoined On Infringing Complaint

The magazine Washingtonia was enjoined yesterday by Justice Peyton Gordon, in the District Supreme Court from using that name. The action was based on a suit by the publishers of Washingtonian, who alleged that they had the name Washingtonian copyrighted.

The publishers were not assessed any damages, and they immediately announced that they would continue their magazine under the name of the Washington Hurdy Gurdy.

Milk Segregation Rule Is Discussed at Parley

Representatives of Virginia and Maryland milk producers yesterday conferred with Corporation Counsel William W. Bride as to means of segregating by regulation the milk sold for table use and the milk sold for the manufacture of ice cream.

Declaring that large buyers are suspected of mixing the two kinds of milk at times, the milk producers suggested that a prohibitive regulation be enacted and enforced by the Health Department.

President Names Capital Youth.

Edward Banks Gibson, jr., of 3200 Thirty-eighth street northwest, was designated by the President as a candidate for the March entrance examinations with a view to admission to the United States Military Academy at West Point on July 1, according to an announcement at the War Department.

MT. VERNON SPEED FINES QUESTIONED

Users of Boulevard Wonder Whether Penalties Are Supported by Law.

Citizens of Alexandria and other users of the Mount Vernon Memorial highway are wondering whether they have not been fined for violations of traffic regulations which apparently did not exist. This was brought out yesterday when it was announced by Col. U. S. Grant, director of public buildings and public parks, that a few days before inauguration he presented to President Hoover a regulation providing that persons using the highway must observe such traffic, sanitary and other laws as Maryland and Virginia may impose.

In a number of cases park police, patrolling the Mount Vernon Memorial highway, have arrested drivers for violating the speed limit, which varies from 15 miles, through 25 and 30 miles, to 45 miles an hour. The alleged offenders have been taken before United States Commissioner John Barton Phillips, who has imposed fines of $10. No test cases have been made to determine whether there was any regulation other than the State law which permits a 45-mile limit, and this has been held by Virginia courts not to be a speed limit, but more of a safety suggestion.

Washington street, in Alexandria, on which the memorial highway passes through the city, has speed limit signs of 15 and 25 miles, which are more honored in the breach than in the observance. It also appears that the City of Alexandria has not carried out in full its agreement with the United States in regard to the proper protection of traffic on Washington street. The agreement provides that this shall be a main thoroughfare, with preference over all intersecting streets, and that the city will "cause stop signs to be placed and maintained on all intersecting streets, to require all traffic thereon to come to a complete stop before entering said memorial highway except at such intersections as the city and the Secretary (of Agriculture) may mutually agree shall be protected by electric flashlights, and that at such last mentioned intersections the city will cause electric flashlights to be placed, maintained and operated."

There are several intersections which have not been protected by either stop signs or electric flashlights, notably that at Prince and Washington streets. The speed limit at that intersection is 15 miles an hour, which is seldom observed, and northbound traffic, particularly, passing this intersection, frequently is in danger of collision with eastbound and westbound traffic on Prince street. Serious accidents have been narrowly averted a number of times.

J. K. Hughes, Survivor Of Fatal Crash, Better

James K. Hughes, local attorney who was injured in an automobile crash Sunday night at Sheridan circle which took the life of his niece, Miss Juanita Montgomery, yesterday was so improved that he was removed from Garfield Hospital to the home of his brother, Van Doren Hughes, at 602 Tuckerman street.

The body of Miss Montgomery, who was the daughter of the late Dr. J. R. Montgomery, was taken to her home at Steubenville, Ohio, for interment.

Players to Hear Dennis Connell.

Dennis Connell, of the National Players, and a dramatic director, will address the members of the Mount Pleasant Players, dramatic unit of the Mount Pleasant Congregational Church, at the March program meeting tonight. He will speak on "Dramatics."

Maj. Browne Is Transferred.

Maj. Frederick W. Browne, General Staff Corps, now on duty in the office of the chief of staff here, has been detailed to Fort Hayes, Ohio, for duty at Fifth Corps Area Headquarters, according to an announcement at the War Department yesterday.

Eastern Star Card Party.

The Mary Washington Chapter, No. 50, Order of the Eastern Star, will hold its monthly card party tonight at the home of Mrs. Clarence Croft, 308 Court House road, Lyon Village.

AID FUND SHORTAGE OF $125,000 LOOMS AS NEED INCREASES

Relief Group to Continue to Spend $35,000 Weekly, Hoping Early Spring.

Faced with ever-increasing cases of distress and a shortage of $125,000 under estimated needs for the remainder of the fiscal year, the emergency unemployment relief committee of the Board of Public Welfare yesterday afternoon decided to continue the present expenditure of approximately $35,000 a week until the cold weather ends, and then pray for an early summer.

With the arrival of May the committee hopes to be able to cut down the relief disbursements sufficiently to prevent exhaustion of funds before July 1, when an appropriation of $625,000 is expected to be available as part of the District budget.

Should this reduction prove impossible because of an increase in cases of distress, the relief committee is likely to be faced with a situation similar to that of last January when all work ceased because of the depletion of funds.

Nearly 40,000 Ask Help.

The committee has made no plans to ask the new Congress for another appropriation to become available this fiscal year, according to Sidney F. Taliaferro, chairman.

There are now 9,796 cases, with an average of four persons to a case, on the rolls of Leroy Halbert, director of unemployment relief. Only about three-fourths of these are actually receiving relief, however, according to Mr. Halbert, the remainder being still under investigation.

A total of 7,992 applications have been rejected, making 17,788 applications for aid since the Emergency Bureau began operating, August 1 of last year.

Despite this large relief roll, additional applications are still pouring into the bureau's headquarters. During the week ended March 4 there were 348 new applications accepted and 21 rejected. In addition, 19 cases were transferred from private charities and 60 cases were reopened.

Single Men Passed By.

Because of the failure of Congress to appropriate the additional $300,000 asked just before adjournment, the committee is unable to extend aid to even a limited number of single men as had been planned.

Out of the $1,100,000 appropriated since the welfare board began distributing unemployment aid $681,280.34 had been spent by March 4. Expenditures for the last week amounted to $34,324.19.

The District job assignment committee at a meeting yesterday reported that 4,600 men and women had been given employment on public projects. This represents an increase of 1,200 over the number two months ago.

Additional improvements in the park and school areas were considered.

The job assignment committee does not hire workers or pay them, leaving this task to the emergency relief bureau.

Phone Hearing Is Due To Open on March 27

The proposed hearing before the Interstate Commerce Commission on authority of the Public Utilities Commission and corresponding State agencies to compute the depreciation of local property of the Chesapeake & Potomac Telephone Co. probably will open March 27, it was stated yesterday.

The hearing was requested by the District commission and several Eastern State bodies early this year following a conference here. The local commission hopes to see the depreciation control surrounded by the Interstate Commerce Commission before it opens a telephone valuation case.

Photograph of Wilson Ousts One of Coolidge

A photograph of Woodrow Wilson was hung in the office of Joseph C. O'Mahoney, First Assistant Postmaster General, who replaced Arch Coleman in that position. A picture of Calvin Coolidge had been in the place selected for the war time President's likeness.

The picture of Mr. Wilson was taken as he made his acceptance speech at Shadow Lawn, N. J., in 1912. The photograph of former President Coolidge was the personal property of Mr. Coleman.

Versifier

Reveals Just Why Tax Collectors Should Pass Him By.

The personal tax assessor's office yesterday received the following appeal from an assessment on personal property:

"I have no money in banks, stocks or bonds
And furniture valued at less than a hundred dollars
for
My worldly goods consist of one-half share
In a studio couch and a cheap arm-chair;
In a table, a desk, a lamp and a rug;
A chest of drawers and a mechanical bug;
Some dishes, an ash tray, a pair of drapes,
A vase for flowers and a bowl for grapes;
A radio, a foot stool, a stack of books,
And once in a while some friendly looks."

KING TO END SENATE CAPITAL SUBGROUPS

Will Substitute System of Special Subcommittees; Action Due Soon.

Abolition of all standing subcommittees, and the substitution of a system of special subcommittees to handle major District questions, was determined upon yesterday by the Senate District Committee at its initial meeting of the Seventy-third Congress.

Senator William H. King (Democrat), Utah, new chairman of the committee, called the session following confirmation of his assignment by the Senate. Questions of policy were discussed at the meeting.

In line with the new procedure agreed upon, Senator King said he expects to appoint special subcommittees to study the rent report made last session, and questions of local taxation involved in the Mapes bills, which died in the Senate last session.

In addition, Senator King said the committee decided to keep itself closer in touch with local finances, by studying details of the District appropriations bill, and following its course through the Senate. As an ex-officio member of the Senate District appropriations subcommittee, he said he will attend all meetings of that body.

The committee met yesterday with the two Democratic vacancies on the body unfilled. The Democratic committee rosters made public yesterday by Senate Democratic Leader Robinson made no new assignments to the group. Senator King said he will confer with Senator Robinson in the next few days with a view to filling the vacancies.

Mills, Shrine Potentate, Honor Guest at Dinner

Earl C. Mills, of Des Moines, Iowa, imperial potentate, Ancient Arabic Order Nobles of the Mystic Shrine, was guest of honor at a dinner in the Hotel Mayflower last night. Warren W. Grimes, potentate of Almas Temple, was host.

The imperial potentate, accompanied by Mrs. Mills, is making his annual visit to the various temples of the order. It is probable that the shrines will hold their annual convention in Washington in 1935. Leonard P. Steuart, local business man, advances to the rank of imperial potentate.

Boys Club Adds To Sports Card

Series of Outings One of Features of Program; New Units Formed.

To accommodate an influx of members seeking recreational relief from unemployment, a comprehensive program of sports and games has been added to the regular routine of the Northeast Boys Club, it was announced by Boyd Hinds, director.

One of the features of the program is a series of outings at the country estate of Coleman Jennings, sponsored by Mr. Jennings, a member of the club's board of directors.

Among the new groups that have been formed is the C. J. Juniors, under the leadership of Malcolm Woods, an enthusiastic hiker, and member of the Appalachian Trail Club.

COLUMBIA LECTURER PLEADS FOR UNITY IN EDUCATIONAL ACTION

Prof. William H. Kilpatrick Talks to 1,500 Educators at Roosevelt High.

United action in education and all other pursuits is essential to save the world from future depressions and a wasted generation of cynics and disillusioned young men and women, Prof. William H. Kilpatrick, of Columbia University, told more than 1,500 educators at Roosevelt High School last night.

Speaking under auspices of the Education Association of the District, Prof. Kilpatrick declared that the economic history of the past three years and the financial predicament of the past five days, has proven more than anything else that the Nation is a unit and must act as one.

Individualistic Endeavor.

This realization should be carried into education, he said, through cooperation between parents and teachers in inculcating the importance of unity on the minds of the coming generation. The danger has been and continues to be, the professor pointed out, the discovery by youth that individualistic endeavor is the only way of getting anywhere in life after being taught to follow an altruistic philosophy of life.

"We have taught lip service in morals and religion and put an entirely different mode of life into actual use," Prof. Kilpatrick said. "The events of the past few days have proven what the depression has proven for the past three years—that our economic welfare has bound us together and that we are obliged to stand together to make the machine work. The trouble is that we have been trying to run this new corporate life on the old basis of laissez faire—the old individualistic idea of each man for himself."

Responsibility of Educators.

Educators have the responsibility of working toward the bringing about of a better state of affairs, Prof. Kilpatrick enjoined his large audience. He advocated the extension of adult education to develop the program of cooperation among the older generation.

Dr. Harold E. Warner, president of the education association of the District, urged development of State organizations of education to carry forward a united program to subjugate the elements undermining education. Introducing Dr. Frank W. Ballou, superintendent of District public schools, Dr. Warner declared that "a more courageous and far sighted educational leader can not be found anywhere else in the United States."

In introducing Prof. Kilpatrick Dr. Ballou declared that an aggressive attitude on the part of educators rather than one of defense is essential.

Legion Post Fights New Bonus March

Sergeant Jasper Members Back Police Preventing Parade of Jobless.

A resolution opposing a second bonus army march on Washington was adopted by the Sergeant Jasper Post, American Legion, at a meeting last night at the Thomas Circle Club.

It was recommended that an article denouncing the proposed march in May be published in a monthly publication of the American Legion.

Other resolutions adopted commended the Metropolitan Police Force for preventing an attempted parade of unemployed in Washington, and urged the appointment of Ralph A. Cusick, local attorney, and member of the post, as district attorney.

Miss Etta L. Taggart Urged as Juvenile Judge

Miss Etta L. Taggart, local attorney, was indorsed as judge of the Juvenile Court last night at a meeting of the Washingtonians in the Brighton Hotel. Miss Taggart was praised for her activity in legal circles and termed the "logical person" for the Juvenile Court bench.

The meeting heard an address by Elwood Street, director of the Community Chest. He told of emergency relief work and pointed toward activities of the Chest in aiding the needy.

BIRTHS, DEATHS AND MARRIAGES

BIRTHS REPORTED.

Jack B. and Elizabeth Tate, boy.
Thomas D. and Victoria Walkinshaw, boy.
William A. and Josephine McCabe, boy.
Hubert G. and Elizabeth King, boy.
William C. and Susan Hall, boy.
Charles A. and Viola Brenner, boy.
Philip A. and Dorothy Connell, boy.
Thomas M. and Katherine Latimer, boy.
Levi T. and Rosalie Chase, boy.
Milton S. and Frances Taylor, boy.
Jack and June Jones, boy.
William J. and Ursula Blake, boy.
Allen E. and Rowena LeHew, girl.
Horace L. and Elaine Stevenson, girl.
George H. and Mary Sparks, girl.
George A. and Ann Meininger, girl.
John F. and Margaret O'Lone, girl.
Nelson and Genevieve Smith, girl.
Harvey J. and Lena Schmidt, girl.
Lloyd and Ellen Wraight, girl.
Kenneth and Vivian Kincheloe, girl.
Clinton M. and Alida Hisle, girl.
Reginald and Mary Truitt, boy.
Lawrence W. and Janice Buckley, boy.
William and Kathryn Tammaro, boy.
John W. and Nellie Tastet, boy.
Ray E. and Daisy Thomas, boy.
Herbert W. and Eva Mollett, boy.
Paul W. and Eunice Costinett, boy.
Don and Marjorie Johnson, boy.
Morris E. and Lottie Lumpkins, boy.
Dunlap P. and Kathryn Peshallow, boy.
Alex W. and Gertrude Osmond, boy.
John A. and Cecile Sis, boy.
George L. and Julia Schnur, girl.
Benjamin W. and Marjorie Roland, girl.
Harold I. and Viola Resser, girl.
Frank H. and Ida Pietila, girl.
Reed and Stella Walker, girl.
Russell E. and Ruby Woodfield, girl.
William T. and Maude Lawrence, girl.
Peter C. and Marguerite Wentzang, girl.
Alvin J. and Elizabeth Powell, girl.
Byron C. and Rosemary Coon, girl.
John C. and Marie Logan, girl.
Linwood and Ruth Walls, boy.
Howell and Agnes Brewer, boy.
Rodney E. and Juanita Lucas, girl.
Andrew and Bertha Ashbau, boy.
Clyde C. and Lucille Freeman, boy.
John D. and Lucy Moore, girl.

LICENSED TO MARRY.

Frank R. Fulmer, 23, 1230 New Hampshire avenue northwest, and R. Irene Beckler, 20, Carlisle, Pa. The Rev. H. M. Hennig.

John F. Madigan, 41, 912 G street southwest, and Cora Alice Purcell, 27, Ballston, Va. The Rev. R. M. Burke.

William Kriz, 26, 1230 New Hampshire avenue northwest, and Edna Clemons, 22, Western avenue and Pessenden street northwest. The Rev. H. M. Hennig.

Henri Dashiell Wright, jr., 25, Alexandria, Va., and Audrey Irene Huntington, Rockville, Md. The Rev. J. E. Briggs.

John M. Severance, 21, and Helen M. Brooks, 19, both of Florence, S. C. The Rev. J. R. Sowers.

Joseph Spriggs, 30, 4632 Hunt street northeast, and Martha Blake, 23, 62 Maryland avenue northeast. The Rev. C. T. Murray.

J. Louis Freund, 24, and Ada L. Darsch, 22, both of Baltimore, Md. The Rev. H. M. Hennig.

Marriage license issued in Arlington County:

Harold Wynne, 24, and Charlotte D. Collins, 25, both of Washington. Bryan Gordon.

DEATHS REPORTED.

Lucy Ann Braswell, 92 yrs., 1008 8th st. nw.

J. E. R. Ray, 74 yrs., 1012 N st. nw.

James Platt Hubbell, 73 yrs., Garfield Hosp.

Emma Helm, 71 yrs., Gallinger Hosp.

Samuel D. Sturgis, 71 yrs., Walter Reed Hosp.

John F. Polan, sr., 70 yrs., 713 Ky. ave. se.

James P. Welsh, 63 yrs., Interior Bldg.

Cornelius Francis Roche, 54 yrs., New Casualty Hosp.

William K. Davidson, 51 yrs., 4108 Ingomar st. nw.

Robert Harris, 46 yrs., Tuberculosis Hosp.

Thomas F. Cameron, 29 yrs., 1321 Kennedy st. nw.

Sarah Watkins, 73 yrs., Home for Aged and Infirm.

Susan Murray, 50 yrs., 1015 O st. nw.

Percy Forsythe, 47 yrs., Gallinger Hosp.

Estelle Forsythe, 42 yrs., Gallinger Hosp.

Charles Amos Chase, 44 yrs., U. S. Naval Hosp.

Mary Wormley, 36 yrs., Gallinger Hosp.

Christine Williams, 28 yrs., 236 Oakdale st. nw.

James Nathaniel Ashton, 2 days, 218 H st. sw.

DAILY WEATHER REPORT

TODAY'S SUN AND TIDE TABLE

	A.M.	P.M.
Sun rises	6:29	
Sun sets	6:16	
High tide	6:51	7:08
Low tide	1:16	1:33

WEATHER CONDITIONS.

U. S. Dept. of Agriculture, Weather Bureau.
Washington, Thursday, March 9—8 p. m.

Forecast for the District of Columbia—Mostly cloudy and colder, probably light rain or snow Friday; Saturday fair; moderate to fresh north and northwest winds, diminishing Friday night.

For Maryland—Mostly cloudy and colder, probably light rain or snow in east and light snow in west portion Friday; Saturday fair.

For Virginia—Mostly cloudy and colder with rain on the coast and rain or snow in the interior Friday; Saturday fair.

The extensive disturbance has continued to move slowly northeastward over New England, eastern Canada and Newfoundland. Anticosti Island, Quebec, 28.76 inches. It has been attended by precipitation from the Lake region and the extreme upper Ohio Valley eastward to the Atlantic Coast and by strong westerly winds along the Atlantic Coast north of Cape Hatteras. Another disturbance that extends from southern Texas to northern Georgia, Del Rio, Tex., 29.80 inches, has caused rains in Arkansas and Tennessee. Still another disturbance is approaching the North Pacific Coast, North Head, Wash., 29.76 inches. An area of high pressure is moving southeastward over the Plains States and Mississippi Valley, Huron, S. Dak., 30.46 inches, and pressure remains high thence northwestward to Alaska, Tanana, Alaska, 30.82 inches. The temperature has risen in the East Gulf States and in portions of the Rocky Mountain and Plateau regions, and it has fallen from the Plains States eastward to the Appalachian region and New England. The weather has become much colder from the Lake region southwestward to Arkansas and western Tennessee.

Local Weather Report.

Temperature—Midnight, 41; 2 a. m., 43; 4 a. m., 42; 6 a. m., 42; 8 a. m., 42; 10 a. m., 47; 12 noon, 51; 2 p. m., 54; 4 p. m., 54; 6 p. m., 52; 8 p. m., 48; 10 p. m., 45. Highest, 54; lowest, 41. Relative humidity—8 a. m., 36; 2 p. m., 14; 8 p. m., 23. Rainfall (8 p. m. to 8 p. m.), 0.02 inch. Hours of sunshine, 8.3. Per cent of possible sunshine, 73.

DEPARTURES FROM NORMAL.

Accumulated excess of temperature since January 1, 1933, 406 degrees.

Excess of temperature since March 1, 1933, 30 degrees.

Accumulated deficiency of precipitation since January 1, 1933, 1.52 inches.

Deficiency of precipitation since March 1, 1933, 0.39 inch.

Temperatures and Precipitation.

Temperatures and precipitation for 24 hours ended Thursday 8 p. m.:

	Highest Thur.	Lowest night	Wed. to 8 p.m.	Rainfall
Washington, D. C.	52	40	48	0.02
Asheville, N. C.	56	38	40	0.01
Atlanta, Ga.	62	40	60	....
Atlantic City, N. J.	53	38	46	0.04
Baltimore, Md.	54	40	48	....
Birmingham, Ala.	66	42	60	....
Bismarck, N. Dak.	12	—2	10	....
Boston, Mass.	44	38	34	....
Buffalo, N. Y.	22	22	16	0.06
Chicago, Ill.	28	18	20	....
Cincinnati, Ohio	38	28	28	....
Cheyenne, Wyo.	40	14	32	0.02
Cleveland, Ohio	26	26	24	....
Davenport, Iowa	34	16	18	....
Denver, Colo.	54	26	46	....
Des Moines, Iowa	24	20	18	....
Detroit, Mich.	32	22	16	0.06
Duluth, Minn.	2	—12	4	....
El Paso, Tex.	78	52	74	....
Galveston, Tex.	70	62	66	....
Helena, Mont.	34	6	34	....
Indianapolis, Ind.	38	26	26	....
Jacksonville, Fla.	70	48	68	....
Kansas City, Mo.	32	28	26	....
Little Rock, Ark.	48	40	40	0.02
Los Angeles, Calif.	70	46	62	....
Louisville, Ky.	40	32	32	....
Marquette, Mich.	8	2	4	0.02
Memphis, Tenn.	48	42	38	0.44
Miami, Fla.	72	56	70	....
Mobile, Ala.	64	48	60	....
New Orleans, La.	74	52	68	....
New York, N. Y.	46	44	40	....
North Platte, Nebr.	26	18	24	0.01
Omaha, Nebr.	18	18	16	0.01
Philadelphia, Pa.	52	40	46	....
Phoenix, Ariz.	82	52	78	....
Pittsburgh, Pa.	32	28	30	0.10
Portland, Me.	44	36	30	0.12
Portland, Oreg.	50	36	48	....
Salt Lake City, Utah	38	34	36	....
St. Louis, Mo.	54	34	50	....
St. Paul, Minn.	6	0	4	....
San Antonio, Tex.	86	66	76	....
San Diego, Calif.	64	50	60	....
San Francisco, Calif.	58	50	54	....
Santa Fe, N. Mex.	66	34	60	....
Savannah, Ga.	70	46	58	....
Seattle, Wash.	50	44	48	....
Springfield, Ill.	30	26	28	....
Tampa, Fla.	72	58	68	....
Toledo, Ohio	36	24	30	....
Vicksburg, Miss.	74	48	72	....

River Bulletin.

Harpers Ferry, W. Va., March 9.—Potomac and Shenandoah Rivers clear.

37th

TODAY!

The Hecht Co's.

37th Anniversary

Savings all through the store including Basement & Annex

Savings for men!
Savings for women!
Savings for children!
Savings for the home!